The Gazette is the HOME PAPER. That's why you will find in it the advertisement of every business man who sells things for the home.

COLORADO SPRINGS GAZETTE

Sun rises today, 6:09; sets, 4:51. Mean temperature yesterday, 43. Weather today, Rain or Snow. Sunshine yesterday, 75 per cent of possible.

NO. 11,715 41ST YEAR COLORADO SPRINGS, COLO., THURSDAY, OCTOBER 10, 1912—TWELVE PAGES. PRICE FIVE CENTS

ROOSEVELT IS FRIEND OF LABOR

State Historical and Natural History Society

Colonel Shows Where He Stands With Respect to Unionism

BETTER VOTES, HE SAYS

Former President Declares Opponent Is Where He Was Eleven Years Ago

HOUGHTON, Mich., Oct. 9.—On the ground that Woodrow Wilson "displayed sullen hostility to labor" in the east, Colonel Roosevelt appealed here tonight for the support of workingmen for the Progressive party. That party, he said, has put forward an effective program in their behalf.

Colonel Roosevelt's speech in Houghton came toward the close of a hard day's campaigning in upper Michigan, one of the largest crowds of the day being that in Marquette.

"In this campaign," he said, "our opponents rely for the most part on error misrepresentation. It is quite natural that those who have violated the commandment, 'Thou shalt not lie,' in preventing the people from nominating whom they wished, should violate the commandment 'Thou shalt not bear false witness' as well.

"I am informed that it was asserted last night that Governor Johnson had not secured a law prohibiting child labor in California."

Colonel Roosevelt then read a telegram which he said he had received in California today, reciting laws recommended by Governor Johnson and made effective by his signature. Among them were two laws prohibiting child labor.

"A couple of days ago," Colonel Roosevelt continued, "Mr. Wilson stated that the steel trust was behind me. I answered that it was not, and challenged him to name any individual interested in steel except Mr. Perkins who was with me. Mr. Wilson comes today and says that all he meant was that the steel trust was behind me in thought. Evidently Mr. Wilson is a mind reader.

"I won't comment on Mr. Wilson's statement except to say this: If ever

(Continued on Page Two)

MUCH WORK AT M. E. INSTITUTE

BISHOP W. F. McCONNELL MAKES ADDRESS

Forty Churches Represented at Meeting Colo. Springs District Committees

"The salvation of the country church as a community institution depends upon the personality of the pastor."

This, in substance, was the keynote of an address delivered yesterday afternoon by Bishop W. F. McConnell to delegates to the Colorado Springs conference of the Methodist Episcopal church, which closed last night in the First Methodist church.

"No hard and fast rules will accomplish the desired end in the social and religious regeneration of a community," he declared. "The preacher and business man who would succeed must come in touch with life and study real problems. They must study men instead of books.

"Rural communities today offer the finest field for the best trained men, for the reason that the country feeds the moral life of the city on the physical, moral and intellectual side. The fountain of the nation's life is in the rural districts."

Bishop McConnell spoke last night at the opening of an institute in Pueblo.

Dr. W. O. Phifer, of Des Moines, Ia., declared that the day of the old-time emotional type of revival is past, and that the open door to the church is personal contact—man to man, leading up to revival which stands for ethical as well as emotional revival.

Seventy-five delegates were guests last night at a banquet in the dining room of the church. In an after dinner talk, Dr. H. F. Rall, president of the Iliff School of Theology, Denver, said that business methods must be introduced in the church.

"The strong men of the community," he emphasized, "men of power and of achievement, must be enlisted in the establishment of the kingdom of God."

Dr. Ernest Caldwell of Chicago spoke of the Christian conquest of the world through missions.

Forty churches in the Colorado Springs district were represented at

(Continued on Page Three.)

TAFT FAMILY PURSE STRINGS UNLOOSED

Expense Accounts of Leading Candidates Reviewed By Committee

WASHINGTON, Oct. 9.—Charles P. Taft of Cincinnati today told the senate committee investigating campaign funds that he contributed $159,339 to aid in electing his brother president in 1908, and that he had paid $213,592 this year toward the expenses of securing the president's renomination.

Mr. Taft said his object in going into the campaign was to see that, if his brother was elected, he should "walk into the White house free of any monetary obligation to any individual, great interest or corporation."

"On this basis," he added, "I was prepared to go the limit. I believed my brother was admirably equipped for the position. I believed in his integrity, his fearlessness, and I believed no one could bulldoze or use him."

Dan R. Hanna of Cleveland testified that he gave $177,000 to the support of the Roosevelt campaign for nomination this year. Of this sum, $50,000 went to the Roosevelt national committee, $50,000 to Walter F. Brown, manager of the Roosevelt Ohio campaign, and another $77,000 to the work of reorganization in Ohio.

Clark's Expenses, $50,468.

The expenses of the fight of Speaker Clark for the Democratic nomination were given by his manager, Former Senator Dubois, as $50,468. Senator Watson of West Virginia was the heaviest contributor, giving $10,700, and William R. Hearst, the next, with contributions amounting to $6,500. The total contributions to the original Clark fund were $45,948. At the end of the Baltimore convention Senator Dubois said, the Clark forces had a deficit of $4,590, $2,000 of which was made up by Speaker Clark personally.

Judge Robert S. Lovett, chairman of the executive committee of the Union Pacific and Southern Pacific railroads, testified that Mr. Harriman had repeatedly told him President Roosevelt asked him to go to Washington in October, 1904, and asked him to assist in getting funds to aid the New York Republican state campaign.

Refused Standard Oil Money.

Former Senator Scott of West Virginia, connected with the national committee in 1904, said Chairman Cortelyou had declined his suggestion to go "to 26 Broadway" for more money, declaring that President Roosevelt did not want contributions from the Standard Oil interests. He thought President Roosevelt had told him over the telephone that Mr. Harriman is coming and I'll see if we can raise some money for the New York fight."

Other witnesses included Matthew Hale of Massachusetts, who said the Roosevelt primary campaign in that state this year cost $51,436; W. T. Mossman of Pittsburg, who testified that $51,182 had been spent by the Taft club of Pittsburg for the campaign in western Pennsylvania; C. H. Warren of Detroit, who raised $18,935 for the Taft campaign in Michigan; Walter L. Browe of Toledo, Roosevelt's manager in Ohio, could not account for about $65,000 of the $127,000 which Mr. Hanna said he gave for the Roosevelt campaign in that state. Mr. Brown said it had gone for "organization

FIRST BATTLE OF WAR IS FOUGHT

Prince Peter, Son of King Fires Opening Gun as General Signal

ENCOUNTER LASTS 3 HOURS

Aircraft May Be Used for First Time in Warfare; Situation Grave

PODGORITZA, Montenegro, Oct. 9.—The Montenegrin army opened war against Turkey this morning by attacking a strong Turkish position opposite Podgoritza. Prince Peter, the young son of King Nicholas, fired the first shot. This was the signal for firing all along the line and an artillery duel ensued. Within 21 minutes five Turkish guns were silenced and the Turks retreated from their first position on Mount Planinitza.

By noon the Turks had evacuated the mountain. Podgoritza is the headquarters of the Montenegrin forces and amid the enthusiastic cheering of the people, King Nicholas, with Prince Mirko, his second son, and staff rode early to the mountains to survey the positions. The Montenegrin guns had been placed the night before and strong detachments of men were held in reserve, should the Turkish forces prove larger than the reports of the scouts indicated.

Punctually at 8 o'clock the first shot was directed at the Turkish position on the hills opposite by Prince Peter, who is a captain of artillery. At the booming of the gun the band in the Montenegrin headquarters struck up the royal hymn.

That the Montenegrin fire was effective was proved by the quick retirement of the Turks. After they evacuated the mountain a general advance of Montenegrin infantry was ordered. Covered by a concentrated artillery fire the infantry moved towards the strongly fortified Turkish posi-

(Continued on Page Three.)

FIRST WITNESS IN "DYNAMITE TRIAL"

Telegrams Signed "Ping" Are to Play an Important Part in Case

INDIANAPOLIS, Oct. 9.—Telegrams signed "Ping," alleged to have been the alias of Herbert S. Hockin, and sent to Ortie E. McManigal, directing where to "drop" dynamite bombs on his trips about the country, were sought by the government through the examination of the first witness called in the trial of the accused "dynamite plotters" today.

Managers of the telegraph offices in Buffalo, Detroit, Toledo, Chicago, Cincinnati and Indianapolis, Evansville, Ind., and Salt Lake City, testified. With one exception they said the originals of telegrams asked for by the government covering a period as far back as 1908 had been destroyed in the ordinary course of business.

The government asserted it has possession of the telegrams as received, and it called upon the witnesses to show why the original messages sent cannot be produced.

When James W. Noel, of the counsel for the government, asked why the telegrams were not produced, Senator Kern, counsel for the defendants, asked the witnesses: "You don't know that any such telegrams ever existed, do you?" The witnesses replied they could not remember individual messages.

The telegrams, Mr. Noel said, often were sent by Hockin, now acting secretary-treasurer of the International Association of Bridge and Structural Iron Workers, and at present on trial, to McManigal's home in Chicago.

Produces Telegram.

H. A. Knight, manager of a telegraph office at Salt Lake City, was the first witness to produce a telegram. The telegram was dated October 10, 1910, and was purported to have been signed by J. E. Munsey, known as "Jack Bright," one of the defendants. According to the government's charges, J. B. McNamara, after blowing up the Los Angeles Times building on October 1, 1910, hid for two weeks in places secured by Munsey. J. J. McNamara, then secretary of the iron workers' who had quarters in Indianapolis, was anxious about his brother after the Los Angeles explosion.

The telegram, as identified by Knight and by Mrs. Charles McCarthy, who was the counter clerk at Salt Lake City, follows:

"J. J. McNamara, Indianapolis: Everything is O. K. Glad C. is coming. Patient is out of danger and will get well. He is improving right along.

(Continued on Page Three.)

BINGHAM MINERS RETURN TO WORK

STRIKERS AND DEPUTIES CLASH AT MINES

President Channing of New York Takes Personal Charges of Affairs

BINGHAM, Utah, Oct. 9.—After a tie-up lasting three weeks today, of all the copper companies in Bingham, the Utah Consolidated Mining company's whistle broke the long silence this morning and the former employes responded to the call. Sixty striking miners, headed by Western Federation of Miners organizers, were on hand to intercept those going back to work but 10 deputy sheriffs swooped down upon them and in the melee that followed one of the organizers was felled to the ground and his followers driven away.

The mine whistle at 7 o'clock announced the end of the strike and the men went to their homes under escort of deputies, who guarded each man's house throughout the night.

"We have broken the back," said President R. H. Channing, of the Utah Consolidated, who came from New York to take personal charge, "and we expect to show that this strike was called against the wishes of a majority of our employes."

"The attempt to resume operations will fail," said E. G. Locke, secretary of the local miners union. "Those who returned to work soon will see their mistake."

At noon three more men joined those who first started to work. No serious disturbance has occurred at a late hour tonight. A number of strikers made their appearance at the mine date today and distributed notices among former Utah Consolidated employes. Deputy Sheriff Axel Stiene said the notices contained a threat to blow up the homes of all those who returned to work. The men were driven down the canon without offering resistance.

KICKS CHILD OFF TRACK; SAVES LIFE

Fireman Removes Youngster While Engine Is Going 15 Miles an Hour

SIOUX CITY, Ia., Oct. 9.—Milo G. Dodge, fireman on the Milwaukee railroad, today saved the life of Gerald Allard, [illegible] son of J. Allard, a South Dakota farmer, he travelling out on the step and kicks the child from the track as the train sped by.

The little boy, who landed in a ditch by the track, suffered some bruises about the head and body.

When Engineer Rose looked out at the window, between Jefferson and Dell and Merrill, Neb., he saw a child playing on the track.

Seeing the train could not be stopped, Fireman Dodge climbed out on the running board and slide down his way to the pilot. While the train was going 15 miles an hour, he reached out with his foot and kicked the little boy from the track.

SIDESTEPPING PROPOSED DEBATE

E. M. Ammons, Democratic Candidate for Governor, Sets His Friends Wondering

TALK ON ONE ISSUE ONLY

E. P. Costigan, Progressive Nominee, Wants Full Discussion Vital Questions

Special to The Gazette

DENVER, Oct. 9.—The letter sent by E. M. Ammons to E. P. Costigan, in regard to the proposed joint discussion in which Mr. Costigan challenged Mr. Ammons, is causing Mr. Ammons' Democratic friends to wonder why that gentleman is endeavoring to narrow the debate down to the one issue of conservation.

It has served to stir up the Progressives, and, it is surmised, to force Mr. Ammons either to decline the invitation of Mr. Costigan on the plea that there can be no alternative. The challenge from Mr. Costigan was frank, and proposed a free, frank and open discussion of all the issues of the campaign, involving the rights of the people. Mr. Costigan proposes to bring these matters to the attention of the voters by this means, and to let them give their verdict. Yesterday morning Mr. Ammons sent a reply to Mr. Costigan, stating that he would only discuss the one issue, and that would be conservation. Mr. Costigan, from Pueblo, dictated the following interview in reply to Mr. Ammons' letter:

Costigan's Reply.

Mr. Ammons' response to my invitation to discuss in public the issues of this campaign between the Progressive and Democratic parties, is not an acceptance. It is an attempt to limit the field of discussion unreasonably and unwisely. Fairly interpreted, Mr. Ammons' letter is a declination, rather than an acceptance of the proposed discussion.

The great problem of our time is conservation, but it is much more than conservation of men, women and children and their welfare, inset of the public lands, in which Mr. Ammons is peculiarly interested.

I will complete nothing any time to debate with Mr. Ammons to the nation around the desire to treat it without I intend, of course, to discuss [illegible] Mr. Ammons' kind of conservation along with other issues, although Mr. Ammons is not [illegible] to discuss as well and [illegible] as I [illegible] Mr. Ammons' treatment of the conservation of lands

(Continued on Page Four.)

LOSE MILLIONS IF ENFORCE NEW RATE

Express Companies Protest to Interstate Commerce Commission

WASHINGTON, Oct. 9.—A net loss of $33,000,000 a year in the revenues of the express companies and the railways would result from putting into effect the express rates proposed by the Interstate commerce commission, according to figures submitted by the companies to the commission today.

Walter D. Hines, representing the Adams-American, Southern, United States and Wells Fargo companies, said the proposed rates would cost the express companies 8.87 cents on every dollar received by them, thus destroying all profit and producing a corporation deficit.

The deficit he said for the companies he represented would total $[illegible] annually, assuming the present volume of business. According to Mr. Hines' figures the proposed rates mean a reduction of not less than 11 cents in the total revenue per package on the express business in the United States.

PROMINENT NEW YORKER SPENDS DAY IN SPRINGS

Charles A. Shaw of New York city, one of the best-known fire insurance men in the country and a prominent figure for years in the city life of the metropolis, was in Colorado Springs yesterday returning home from the Los Angeles encampment of the G. A. R. Mr. Shaw is visiting several cities on coast, east, and spent the day with Chas. P. Bennett of Colorado Springs.

The New York man has been connected with the Hanover Fire Insurance company for 40 years, during six of which he was president. He is still a director of the corporation. He was for about six years a member of the New York city water commission, known as the board of water supply, but resigned last year because he did not care to mix in the machine politics infused into the commission by Mayor Gaynor. Mr. Shaw, who left for the east yesterday afternoon, expressed his greatest appreciation of the beauties of Colorado's climate and scenery.

OFFICERS ARE NAMED BY ROOSEVELT BOY BOOSTERS

Speeches for Roosevelt and his campaign, boyish enthusiasm crystallized into earnest determination to forward the cause, characterized the meeting of the Roosevelt Boys Boosters club of Colorado Springs last night. In their speeches the boys showed themselves to be fully in touch with the situation.

The following officers were elected: President, H. E. Hicks; vice president, J. H. Shepard; secretary, M. Gibbons; treasurer, P. M. Duncan.

After the election each member was presented with an artistic lapel button, and was given campaign literature to distribute.

The next meeting will be held in Room 18, Gazette building, next Wednesday evening at 7:30 o'clock. All boys between 12 and 18 years of age are cordially invited to attend.

RED SOX AND GIANTS PLAYED 11-INNING TIE

Second World Series Contest Called on Account of Darkness With Score Standing 6 to 6

													R.	H.	E.
New York	0	1	0	1	0	0	0	3	0	1	0	6	11	5	
Boston	3	0	0	0	1	0	0	1	0	1	0	6	10	1	

BOSTON, Oct. 9.—The second contest of the world's series between the Boston Americans and the New York Nationals today went 11 innings to a tie, score 6 to 6, when darkness put an end to the battle that [illegible] 30,000 spectators on the edge of the [illegible] throughout every [illegible] The contest will be played to [illegible] the second and [illegible] tomorrow at Fenway park.

With one [illegible] registered for the Red Sox, Manager Mathewson sent [illegible] Matteson, to [illegible] the second game to the Giants. Matteson [illegible] for about two [illegible] weeks to win the first game he twirled. [illegible] Rex Sox still [illegible] their [illegible] game [illegible] the dreaded Mathewson [illegible] hard-pitched [illegible] game.

Speaker Proves a Hero.

This Speaker, the Red Sox [illegible] Golden, furnished the dramatic climax in the contest, where fortune played fickle favor with first one and then the other team. The ninth inning found the Red Sox and Giants locked in a tie score of 1-1. The Red Sox left-handed Collins, had been driven from the box in the eighth, [illegible] by a shower of hits, and Hall had been sent to relieve him. Hall smashed out a three-bagger in Collins' inning, and the home club lost [illegible] when he scored on a sacrifice.

In the ninth [illegible] it was difficult for the Red Sox to follow the course of Mathewson's slow drop, and New York left confident. Yorke had been turned back at the plate, and the big crowd looked to Speaker. The trio of Giant outer gardeners moved far afield.

Mathewson wound up and sent a fast inshoot to the plate. Speaker gave a wicked swing and the [illegible] sailing far [illegible] Speaker [illegible] ond, and [illegible] caromed from the back fence and Becker seized it and threw to Shafer, who momentarily juggled it. Speaker hesitated at third, then sped for the plate, and slid under Catcher Wilson, who fumbled Shafer's relay throw. That tied the score, and the crowd went wild. To make sure that he had touched the plate, Speaker returned and touched the plate a second time before Wilson recovered the ball.

Boston Takes Early Lead.

The Bostons took the lead in the first inning and scored three runs [illegible]

Star Fielding Stunts.

[illegible] at shortstop for [illegible] and [illegible] the [illegible] Speaker [illegible] Fletcher [illegible] one hand, nailed Fletcher at first base.

There was an unusual bit of base stealing in the game, for a world series contest, the boys being different [illegible] Stahl [illegible] two-bagger scored [illegible] and [illegible] three flies in the outfield. Murray and Herzog were the heavy hitters for the Giants. Murray duplicated his telling work of yesterday with the stick by hammering out a single, a double and a triple. Herzog also garnered a single, a two-bagger and a three-base hit and sent up a sacrifice fly opportunely. Mathewson's control was perfect. He did not issue a base on balls and fanned two men. [illegible]

(Continued on Page Seven.)

WILL DISMISS KANSAS ELECTORS CASE MONDAY

[illegible]

Member Sheridan's Staff Is Convicted of Counterfeiting

[illegible]

Canon Beefsteak Fry; Other Entertainment for R. R. Men

[illegible] came, as [illegible] said. There's nothing like Colorado Colorado Springs in the entire United States," said Elliott T. Monett, secretary-treasurer of the American Association of Passenger Agents, the [illegible] body of railway men in the United States, which will close its [illegible] Pikes Peak [illegible] today. [illegible] the sentiment of more than [illegible] railway men, who keep their fingers on the pulse of the traveling public, in saying that Colorado got the greatest benefit from our [illegible] here that it could from any men[illegible] traffic business. You have the [illegible] and, what is better, it is accessible to the public; and then you [illegible] the warm cordiality and hospitality of the true west."

Yesterday's program closed with a [illegible] ball last night at the Antlers [illegible] through the courtesy of Manager W. S. Dunning, who has been [illegible] in the entertainment of the [illegible] men. It was a memorable [illegible] for all of the visitors, new features in entertainment being offered that they will long remember. A [illegible] car ride through the city and [illegible] trips up South Cheyenne canon [illegible] morning features, all converging [illegible] the big beefsteak fry at noon. [illegible] sight was a novel one, and the [illegible] itself proved a rare treat for visitors, served as it was, piping [illegible] the bracing air of the canon.

Autos in South Canon.

[illegible] the first time in the history of [illegible] canon, automobiles were allowed [illegible] the day.

[illegible] by entry South Cheyenne canon, the park commission and the proprietors of the canon conceding this privilege to the railroad men. Several carloads of traffic men made the trip in machines, while some rode on burros, other parties took the High Line drive, and a number visited Manitou points of interest which they missed last Tuesday.

Last night's [illegible] the Colorado Springs end of the [illegible] Tuesday the "business getters" will take the Cripple Creek Short Line trip, and will return over the Midland terminal. While in Cripple Creek they will inspect several of the mines. Returning tonight to Colorado Springs, the special train will leave over the Rio Grande at 10:30 o'clock for Glenwood Springs, where the visitors will spend tomorrow.

To the Chamber of Commerce, and Secretary Alva W. Henderson, in particular, who took active charge of the affair, is due great credit for the unusual entertainment extended the visitors. Accurate arrangements were made to see that the visitors were given every chance to see the points of interest, and every street car and carriage was met and given attention. To W. S. Dunning and L. A. Puffer of the convention committee of the Chamber much credit also is given, their efforts making the program one of the best ever given any body of visitors. "Billy" Dunning, as chief in charge, [illegible]

European Powers Will Take a Hand in Balkan War---Hobson

[illegible] problematical [illegible] of European powers in the [illegible] Captain Richmond Pearson Hobson, congressman from Alabama, and the hero of Santiago, who delivered a lecture at Temple [illegible] last night under the auspices of the Colorado Springs [illegible]

Captain Hobson stated in the [illegible] recently [illegible] in an interview at the Antlers [illegible] in the affairs of [illegible]

The Balkan [illegible] that [illegible] many years, until between Christians and Turk is recognized as inevitable. Even should the Balkan countries win, they will be [illegible] by European powers, judging from history, precedent, to reap the full reward [illegible]

[illegible] possessions of the Turkish [illegible] other European nations who will feel the effect upon the balance of power if Russia and Austria-Hungary succeed."

Captain Hobson declared that universal peace is an important movement, but that Americans should not forget that the way to promote peace amid disturbed surroundings is to have the peace-loving stronger than the disturbers and that America is the most powerful [illegible] in the world. He ex-

Hobson Is Modest.

[illegible] Hobson is extremely modest [illegible] a [illegible]

[illegible] to express my appreciation [illegible] the interviewer, when the conversation came to the point of asking the author Merrimac in the mouth of Santiago harbor in an effort to bottle up the Spanish fleet.

"Why, Dick," he said, "in comparison to other deeds of warfare in the world's history, is as a painted strip on a painted ocean."

In closing the interview Hobson recalled that the [illegible] movement [illegible]

[illegible] of democracy, produced by the [illegible] which perpetuates itself through the agent which it has created. I am inclined to believe that we have not quite judged the nature of this social fit, and that we should deal with causes rather than effects."

He gazed reminiscently out of the window when reference was made to his memorable exploits some years ago when women of the land were [illegible] appreciation of his [illegible]

(Continued on Page Four.)

NewspaperARCHIVE®
NewspaperARCHIVE®

Nose Stopped Up With Catarrh

No matter how miserable you are with catarrh or a cold in the head, nose stopped up, throat sore, eyes running, dull pain in the head, dry cough, fever, foul breath, Ely's Cream Balm will give you instant relief.

It gets right at the root of the trouble, cleanses, heals and strengthens the raw, sore membranes, stops the nasty discharge so that you are not constantly blowing the nose and spitting. In a few minutes after applied you can just feel it doing its work of clearing the head, the pain and soreness are relieved, the breathing becomes natural and the stuffed up feeling is gone. This cleansing, healing, antiseptic Balm contains no mercury, cocaine or other harmful drugs. It is easy to apply, pleasant to use and never fails to give relief, even in the worst cases.

Never neglect a cold and don't suffer the miseries of catarrh nor disgust your friends with your hawking, spitting and foul breath. Get a 50-cent bottle of Ely's Cream Balm from your druggist, and start the treatment at once. You will find that it will be the best investment you ever made. Agents, the Robinson Drug Co. Adv.

THE WEATHER

WASHINGTON, Oct. 8.—Forecast: Colorado—Local rains Wednesday, except snow in the mountains, colder east portion. Thursday fair west, rain or snow and colder east portion.

The following meteorological record is furnished by the Colorado college weather bureau for the 24 hours ending at 6 p. m.:

Temperature at 6 a. m.	37
Temperature at 12 m.	60
Temperature at 6 p. m.	36
Maximum temperature	60
Minimum temperature	35
Mean temperature	48
Max. bar. pres., inches	23.97
Min. bar. pres., inches	23.78
Mean vel. of wind per hour	6
Max. vel. of wind per hour	34
Relative humidity at noon	44
Dew point at noon	38
Precipitation in inches	0

CITY BRIEFS

MISS KAMBER will accept violin and mandolin students at 528 E. Bijou. Adv.

G. P. LEWENHAGEN has severed his connection with the Sanitary Vacuum Co. Adv.

ORDINANCE UP—The day of rest ordinance is to come before the city council this morning.

EDUCATIONAL classes for women just opening. Inquire at Y. M. C. A. office, DeGraff Bldg. Adv.

PAY DOG TAX—Thirty-two delinquents have paid their dog tax since Monday morning.

MUSICAL CLUB COURSE TICKETS, $2.00 to $6.00 for four concerts. Buy from members or Willis Princess Theater building. Adv.

DR. CHARLES FOX GARDINER has moved his office and residence from 518 North Cascade avenue to 111 North Cascade avenue. Adv.

RESERVED seats for Hobson lecture Temple theater Wed. eve. at Whitney & Grimwood Butcher Drug Co. C. B. Lauterman. Adv.

WILL UNDOUBTEDLY [illegible] owners to know that Blake's Garage gives MORE [illegible] money. Adv.

WHEN IN DOUBT as to [illegible] get your [illegible] just go to Pikes Garage [illegible]. Adv.

SELEGION TO PRESIDE [illegible] Mayor W. H. Sp[illegible] will preside [illegible] open meeting [illegible] to be held tomorrow night [illegible]

ALL WAY TO [illegible] [illegible] Adv.

MARRIAGE LICENSES—Licenses to wed were issued yesterday to Paul Baszick, Colorado City, and Mari Chacka, Chicago; Richard Walsh and Della Quigley, both of Colorado Springs; James M. Tracy, Salt Lake City, and Miss Marie A. Schaeffer, Colorado City.

NO PRAYER MEETING—Owing to the illness of the pastor, the Rev. Samuel Garvin, and to the lecture by Richmond Pearson Hobson at Temple theater, the regular Wednesday evening prayer meeting at the First Presbyterian church will not be held tonight.

OPERATION—Miss Mabel Atkinson, daughter of Mr. and Mrs. J. W. Atkinson, underwent a successful operation Monday at Glockner sanatorium, having a cyst removed from her neck by Dr. Freeman of Denver, assisted by Drs. Rotarock and Martin of Colorado Springs. She is recovering rapidly and expects to be removed to the Acacia today.

SEEKS DIVORCE—Frank Newhouse, former trainer of the Colorado college Tigers, the Miners and the Denver Grizzlies, is seeking a divorce from his wife in a Denver court on the ground of cruelty. He alleges that he is a victim of mental cruelty and that his wife calls him offensive names. The couple were married in Galveston, Tex., August 29, 1909. Newhouse was an umpire in the Texas league last season.

MAGNETIC CONTROL is not extremely new. All modern passenger elevators use it but the Ohio Electric is the only automobile that does or can use it. For room, luxury, completeness, simplicity and up-to-dateness the Ohio leads them all. Blake Auto Co., Agents. Adv.

RESERVED seats for Hobson lecture Temple theater this eve. at Whitney & Grimwood Butcher Drug Co. C. B. Lauterman. Adv.

FORMALLY APPOINTED—Mrs. Francis W. Goddard of this city has received formal notice of her appointment as state chairman of the Woman's Titanic Memorial association to succeed the late Mrs. Sarah Platt Decker. The notification came yesterday from Mrs. John Hays Hammond, president of the national organization.

BUSINESS MEN AND DOCTORS may secure especially low "daylight" storage rates for their automobiles at Blake's Garage, one-half block north of postoffice. Investigate. Adv.

The Pikes Peak Floral Co., Retail Florists, 104 N. Tejon St. Main 599. Adv.

CASCADE RESTAURANT

3½ W. Huerfano Phone M. 726

Completely remodeled, offers the best of meals, short orders, and courteous service at low prices.

CASCADE RESTAURANT
Vincent Copputelli, Prop.
3½ E. Huerfano Phone M. 726

HAVE YOUR

Silverware replated. Work guaranteed. Any kind of plating and repairing.

Fritz DeMees
ELECTRO PLATERS
15 S. Cascade

Mend Your Own Hot Water Bags

We have a rubber cement that does the work quickly, easily [illegible]. It will mend all [illegible] holes and cracks [illegible] a year or more. It will double the life of your hot water bottle. [illegible] for mending any [illegible] article. Get it here.

F. L. Gutmann

Remember We Sell No Liquors
Telephones 311 and 312
Corner Tejon and Bijou
Prescription Druggist

★ Established in 1871, With the Town

MODERN

7-ROOM HOUSE

FOR ONLY **$2,650** EASY TERMS

COMPARATIVELY NEW—IN EXCELLENT CONDITION—DEEP LOT—EAST FRONT.
PHONES 350-351.

WILLS, SPACKMAN & KENT

INSURANCE, REAL ESTATE, LOANS
GAZETTE BUILDING, 15 E. PIKES PEAK AVE.

Daily News

Fresh Grape Fruit

is out of season. You will find our Grape Fruit in Maraschino an excellent substitute in fruit salads and other desserts.

It is just the best part of carefully selected grape fruit with the stringy core removed, packed in Maraschino.

In bottles 35c and $1.00

Burgess

PHONE MAIN EIGHTY THREE
112-114 N. TEJON ST

Alta Vista Hotel

With its comfortable rooms, modern conveniences and courteous treatment to guests, is an ideal hotel for a winter home.

WINTER RATES

AUTO SERVICE

PHONE 878
Fred L. Speer. Floyd Hullinger
115 Pikes Peak Pharmacy

THE MODERN STEEL & IRON COMPANY

Machine Building, Repairing, Structural Iron and Sheet Metal Work

Foot Tenth St. (West Side)
Phone ... Main 3346

EXPERT AUTOMOBILE REPAIRING

For Cut Flowers
Jal CRUMP
Phone 500 [illegible] 10 E. Columbia

Box office opens this morning for
FRENCH FETE
At
THE BURNS
FRIDAY NIGHT, OCT. 11
SATURDAY MATINEE, OCT. 12
Pupils ticket 25c for matinee only

SAVOY THEATER

David's War With Absalom

Or the BATTLE of HEBRON in colored motion pictures

David the King of Israel, in the midst of his glorious reign, excites the jealousy of his favorite son, Absalom, who persuades the nobility to revolt. Absalom's forces succeed in wresting Jerusalem and the throne from David, but with a mere handful of patriots King David wins a spectacular battle, and Absalom is killed in flight.

Read the Bible story in II Samuel and come and see this. Wednesday and Thursday, October 9 and 10. Adults 10 cts. Children 5 cts.

GRAND OPERA HOUSE

ONE PERFORMANCE ONLY
SATURDAY, OCTOBER 12

JAMES K. HACKETT

In

"The Grain of Dust"

Parquet, $2.00; Dress Circle, $1.50
Balcony, $1.00; Gallery, 50 Cents

21 lbs. Fancy, Large, Red Western Slope Potatoes	**25c**
7 bars White Russian Soap	**25c**
8 bars Swift's Pride Soap	**25c**
Fancy Elberta Peaches, per box	**35c**
Choice Elberta Peaches, 3 layers, unwrapped, per crate	**35c**
Italian Prunes, 16-lb. box	**55c**
Italian Prunes, 4 basket crate	**75c**
8 lbs. Good Cooking Apples	**25c**
7 lbs. Fancy Sweet Potatoes	**25c**
Fancy Green Beans, per lb.	**10c**
20 lbs. Good Turnips	**25c**
13 lbs. Good Dry Onions	**25c**
30 lbs. Good Solid Cabbage	**25c**
Columbine Flour (every sack guaranteed), 98-lb. sack	**$2.45**

The Only Strictly Spot Cash Grocery in the City.

W. H. FOSTER

Phones Main 260-261. 24 N. Tejon.

Crescent Grocery

135-137 Huerfano. Phones M. 448, M. 671.

1 lb. Crescent Butter	35c
20 lbs. Fancy Red or White Spuds	25c
7 lbs. Sweet Spuds	25c
1 qt. Cranberries	10c
7 lbs. Good Cooking Apples	25c
6 lbs. Rambo Apples	25c
6 lbs. Jonathan Apples	25c
3 lbs. Quinces	25c
1 crate Italian Prunes	50c
1 crate Peaches	45c
4 lbs. Pickling Onions	25c
8 lbs. Green Tomatoes	25c
3 cans Oysters	25c
3 cans Tomatoes	25c
3 cans Corn	25c
3 cans Peas	25c
3 cans String Beans	25c
3 cans Pumpkin	25c
3 cans Hominy	25c
3 cans Kraut	25c
6 lbs. Bulk Oatmeal	25c

FOSTER & HOTCHKISS.

PEACH SALE

We have 400 crates left from a carload placed on sale yesterday to close them out on sale today at, per crate, your

choice	30c
3-Layer Unwrapped	35c
Italian Prunes, per box	50c
White Grapes, per basket	20c
Special choice Jonathan Apples, per box	$1.25
Special choice Grimes' Golden Appels	$1.25

J. K. Marks

ALWAYS A LITTLE CHEAPER

MAIN 1604 23 E. HUERFANO ST.

Colorado Springs National Bank

CORNER TEJON AND KIOWA STREETS
CAPITAL, $100,000; SURPLUS, $60,000
OFFICERS AND DIRECTORS
E. D. McCracken, President; W. F. Richards, O. F. Hemenway, Vice Presidents; W. B. Armstrong, Cashier; Carl C. Fingel, Asst. Cashier; George S. Elstun, B. G. Robbins, M. C. Gile, D. N. Heizer, W. W. Flora, H. C. Harmon, George C. Holden

The First National Bank

OF COLORADO SPRINGS, COLO.

Capital	$200,000
Surplus and Undivided Profits	$450,000

Travelers' checks and Letters of Credit. Safety Deposit Boxes

OFFICERS AND DIRECTORS
J. A. Hayes, Pres.; Irving Howbert, Vice Pres.; A. H. Hunt, Cashier; Wm. I. Howbert, Assistant Cashier; Jay B. Merritt, Assistant Cashier; William A. Otis; Charles M. MacNeill; Spencer Penrose; R. W. Chisholm; James F. Burns; Richard F. Howe

THE EL PASO NATIONAL BANK

OF COLORADO SPRINGS, COLO.

Capital	$200,000.00
Surplus and Undivided Profits	$250,000.00

SHAREHOLDERS: C. C. Hemming, President; E. P. Shove, V. Pres.; R. S. Brownlie, Cashier; O. L. Godfrey, Asst. Cashier; W. D. Hemming, Asst. Cashier; Asa T. Jones; Est. Gen. Wm. J. Palmer; F. C. Smith; E. J. Eaton; T. J. Fisher; E. H. Eyre; J. A. Orr; F. F. Curtis; S. Aldrich; B. F. Lowell; A. B. Meserve; C. H. Curtis; O. Livermore; G. S. Elstun; O. E. Hemenway; B. S. Kaufman; A. Fehringer; A. F. Hemming; F. Daut; R. H. Hefley; M. McF. Price; Harry Jackson; F. A. Faust; W. A. Anderson; H. Alexander Smith, Colorado Springs, Colo.; B. F. Edwards, Pres. Nat'l Bank of Commerce; Wm. H. Thompson, Pres. Thompson Trust Co., St. Louis, Mo.; M. D. Thatcher, Pres. First Nat'l Bank, Pueblo, Colo.

The COLORADO SAVINGS BANK

OF COLORADO SPRINGS, COLO.

Capital	$50,000
Surplus	$50,000

General Banking Business. Interest Paid on Savings Accounts.
OFFICERS AND DIRECTORS: F. L. Eaton, Pres.; O. H. Shoup, Vice Pres.; F. P. Evans, Cashier; J. C. Strachan, Asst. Cashier; F. F. Castello, Frank A. Vorhes, John Curr, Jos. G. Dern, E. C. Sharer, Wm. Strachan

The Exchange National Bank

OF COLORADO SPRINGS, COLO.
United States Depository

Capital	$300,000.00
Surplus	$200,000.00

OFFICERS AND DIRECTORS
A. G. Sharp, Pres.; J. R. McKinnie, Vice Pres.; S. J. Giles, Cashier; C. G. Graham, Assistant Cashier; W. I. Jones, Assistant Cashier; William Lennox; A. S. Holbrook; E. W. Giddings; Frank F. Castello; D. H. Rice
Safe Deposit Boxes for Rent in Our Modern Fire and Burglar Proof Vault at $2 and Upwards Per Year. Special Attention Given to the Accounts of Ladies.

THE COLORADO TITLE & TRUST COMPANY

Capital and Surplus, $400,000.00
OFFICERS AND DIRECTORS:
President, J. Arthur Connell; Vice Presidents, Horace G. Lunt, Eugene P. Shove, Leonard E. Curtis; Wilfrid M. Hager, Secretary and Trust Officer; William R. Waterton, Treasurer; George E. Nolte, P. B. Stewart, R. P. Davie, Henry Hine, H. C. Hall, C. P. Dodge, George A. Fowler, George M. Irwin, W. A. Otis, Richard F. Howe.
Bonds, Mortgage Loans and Investment Securities Bought and Sold
Small Accounts Accepted. Interest Paid on Deposits

OTIS & CO.

SUCCEEDING OTIS & HOUGH.
INVESTMENT SECURITIES
MEMBERS
NEW YORK STOCK EXCHANGE
CHICAGO STOCK EXCHANGE—NEW YORK COTTON EXCHANGE
CHICAGO BOARD OF TRADE
OFFICES—125-127 EAST PIKES PEAK AVE.

Insurance That Insures.

THE CHAS. T. FERTIG INSURANCE AND INVESTMENT CO
Phone Main 897. 29 N. Tejon St.

THE GAZETTE DELIVERED TO YOUR HOME 60c PER MONTH

Velour Plush and Velvet Hats

The Most Nifty and Most Serviceable Hat of the Season

WE have just received six dozen of the latest velour plush hats fresh from Paris, the latest shapes, in all the beautiful shades of brown, navy, green, taupe and the new maroon shade. They are the most nifty hats of the season, and at the same time an exceptionally good, serviceable hat. You will have to see these hats to thoroughly appreciate the wonderful values they are at $10.00 to $25.00.

GIDDINGS & KIRKWOOD
SUCCESSORS TO
GIDDINGS BROS

California Colonist Rate
$30

September 25 to October 10, Inc.
Daily Through Sleeper

Santa Fe

Rate Also Applies to Arizona, Oregon and Washington.
C. C. HOYT, C. P. A.
118 E. Pikes Peak Ave.

Colorado Springs Gazette 60c Per Month

CHARD

To Shave It Closer
$4650, Only

AND IT HAS
EIGHT ROOMS
A FINE SLEEPING PORCH
FURNACE, BATH, LIGHTS
SOUTHWESTERLY EXPOSURE
A CORNER LOT
GOOD NEIGHBORS AND SURROUNDINGS

Why Look Further?

The BENNETT-SHELLENBERGER REALTY COMPANY
REAL ESTATE, INSURANCE AND LOANS
5 PIKES PEAK AVENUE

NewspaperARCHIVE® NewspaperARCHIVE®

The Gazette is the HOME PAPER. That's why you will find in it the advertisement of every business man who sells things for the home.

COLORADO SPRINGS GAZETTE

Sun rises today, 6:09; sets, 4:51. Mean temperature yesterday, 43. Weather today, Rain or Snow. Sunshine yesterday, 75 per cent of possible.

NO. 11,715 41ST YEAR — COLORADO SPRINGS, COLO., THURSDAY, OCTOBER 10, 1912 —TWELVE PAGES. — PRICE FIVE CENTS

ROOSEVELT IS FRIEND OF LABOR

Colonel Shows What Stands With Respect to Unionism

...TER VOTES, HE SAYS

Former President Declares Opponent Is Where He Was Eleven Years Ago

HOUGHTON Mich Oct 9—On the ...und that Woodrow Wilson disyed sullen hostility to labor ...t Colonel Roosevelt appeared here ...ight for the support of workingmen ...the Progressive party That party ...said has put forward an effective ...gram in their behalf

Colonel Roosevelt's speech in Houghton came toward the close of a hard ...s campaigning in upper Michigan ...ne of the largest crowds ...the day ...s that in Marquette

In this campaign said our ...onents rely for the ...st part on ...r misrepresentation It is quite ...ural that they have invited ...commandment Thou shalt not ...n reventing the people from ...hearing ...s invited should ...to the ...dinner ...shall ...bear false ...ness ...well

...am informed that it was asserted last night the Governor Johnson ...not secured ...during ...d labor in California

Colonel Roosevelt then read a ...m ...said he had received ...California today recording ...commended by Governor Johnson ...made effective by his signature ...ong them ...we prohibit child labor

A couple ...days ago ...osevelt ...Mr Wilson ...ed that ...steel trust ...behind ...answered that ...and ...llenged him to ...an ...rested in steel ...Mr Perkins ...was with me Mr Wilson ...today ...he meant ...that the steel trust was behind ...in thought ...Mr Wilson's ...mind ...

...ement ...

(Continued on Page Two)

MUCH WORK AT M. E. INSTITUTE

BISHOP W. F. M'CONNELL MAKES ADDRESS

Forty Churches Represented at Meeting Colo. Springs District Committees

"The salvation of the country church as a community institution depends upon the personality of the pastor

This in substance was the keynote of an address delivered yesterday afternoon by Bishop W F McConnell to delegates to the Colorado Springs conference of the Methodist Episcopal church which closed last night in the First Methodist church

No hard and fast rules will accomplish the desired end in the social and religious regeneration of a community he declared "The preacher and business man who would succeed must come in touch with life and study real problems He must study men instead of books

Rural communities today are the finest field for the best trained men for the reason that the country feeds the moral life of the city in the physical moral and intellectual sub The fountain of the nations life is in the rural districts

Bishop McConnell spoke last night at the opening of an institute in Pueblo

Dr W O Phifer of Des Moines Iowa declared that the day of the old time emotional type of revival is past and that the open door to the church is personal contact must join leading up to revival which stands for ethical is well as emotional revival

Seventy five delegates were guests last night at a banquet in the dining room of the church In an after dinner talk Dr H F Rail president of the Lib School of The Bible Denver said this business men ...must be introduced in the church

The strong men of the church must be emphasized and the power and of achievement ...in the establishment of the kingdom of God

Dr Ernest ...of Chicago spoke for the Christian ...the church through missions

Four churches ...the Colorado Springs district were discontinued

(Continued on Page Three)

TAFT FAMILY PURSE STRINGS UNLOOSED

Expense Accounts of Leading Candidates Reviewed By Committee

WASHINGTON Oct 9—Charles P Taft of Cincinnati today told the senate committee investigating campaign funds that he contributed $100,739 to aid in electing his brother president in 1908 and that he had paid $21,... this year toward the expenses of securing the president's renomination

Mr Taft said his object in coming into the campaign was to see that if his brother was elected, he should walk into the White House free of any monetary obligation to any individual great interest or corporation

"On this basis he added I was prepared to go the limit I believe that my brother was admirably equipped for the position ...the ...his integrity his fearlessness and I believed no one could bulldoze or use him

Dan R Hanna of Cleveland testified that he gave $177,000 to the support of the Roosevelt campaign for nomination this year of this sum $...went to the Roosevelt national committee $50,000 to Walter L Brown manager of the Roosevelt campaign and another $77,000 to the ...organization in Ohio

Clark's Expenses $50,468

The expenses of the late Speaker Clark for the Democratic nomination were given by his manager former Senator Dubois as $50,... Senator Watson of West Virginia was the largest contributor giving $10,700 and William R Hearst the next with contributions amounting to $6,700 The total contributions to the original Clark fund were $4,... At the end of the Baltimore convention Senator Dubois said the Clark forces had a deficit of $4,700 $... of which was made up by Speaker Clark personally

Judge Robert S ... chairman of the executive committee of the Union Pacific and Southern Pacific railroads testified that Mr Harriman had ... old man President Roosevelt asked him to go to Washington in October 1904 and asked him to assist in getting funds to elect a New York Republican state ticket

Refused Standard Oil Money

Former Senator ... of West Virginia ... with the national committee ... Chairman Cortelyou had declined the suggestion to go to Standard headquarters for more money declaring that President Roosevelt did not want contributions from the Standard Oil interests ...

FIRST BATTLE OF WAR IS FOUGHT

Prince Peter, Son of King, Fires Opening Gun as General Signal

ENCOUNTER LASTS 3 HOURS

Aircraft May Be Used for First Time in Warfare, Situation Grave

PODGORITZA Montenegro ... against Turkey this morning ... attacking a strong Turkish ... position Podgoritza ... Peter ... young son of King Nicholas ... first shot This was the signal ... firing ... along the line and ... battle ensued Within ... Turkish ... were ... Turks retreated from ... position in Mount Planina

By noon the Turks had ... in retreat Podgoritza is the ... of the Montenegrin ... and the enthusiasm ... the people King Nicholas ... Mirko his second ... to the mountains ... positions The Montenegrin ... have been placed the night before ... detachments of men were held in reserve should the Turkish force prove larger than the reports ... indicated

Peter ... was directed at the Turkish ... hills opposite ... Peter ... captain of the ... the gun ... the Montenegrin headquarters struck up the royal hymn

That the Montenegrin fire was effective was proved by the quick retirement of the Turks After ... the maximum general advance of Montenegrin infantry ... artillery fire the infantry moved to ... the strongly fortified Turkish ...

(Continued on Page Three.)

FIRST WITNESS IN "DYNAMITE TRIAL"

Telegrams Signed "Ping" Are to Play an Important Part in Case

INDIANAPOLIS Oct 9—Telegrams signed "Ping" alleged to have been ... Herbert S Hockin and sent to Ortie E McManigal directing ... to drop dynamite bombs on his trips about the country were brought by the government through the examination of the first witness called in the trial of the accused dynamiters ... today

Managers of the telegraph offices in Buffalo Detroit Toledo Chicago Cincinnati and Indianapolis Evansville Ind and Salt Lake City testified with one exception ... the original of telegrams sent from the government during ... 1908 but ... testified to ... messages

The government asserted it has possession of the telegrams as received ... witnesses ... the original messages sent ...

... Lewis W Nye of the counsel for the government asked why the witness could not produce Senator ... counsel for the defendants ... witnesses You don't know ... telegrams were ... existed ... The witness ... did not remember individual messages

The telegrams Mr Nye ... were sent by H ... secretary treasurer ... Association of Bridge and Iron Workers and ... McManigal

Produces Telegram

H A Knight ... of the Salt Lake City ... testified ... The original was ... and was ... Knight ... According to the government's charges J B McNamara after blowing up the Los Angeles Times building in October 1910 ... weeks in ... coached by Munsey ... McNamara ... headquarters ... as ... his brother ... the Los Angeles explosion

... identified by Knight ... Miss Charles McCarthy ... clerk at Salt Lake City ... follows

... McNamara Indianapolis ... Everything is ... Jane ... danger ... Hope ...

(Continued on Page Three)

BINGHAM MINERS RETURN TO WORK

STRIKERS AND DEPUTIES CLASH AT MINES

President Channing of New York Takes Personal Charges of Affairs

BINGHAM Utah Oct 9 After a ... of all the ... companies in Bingham the United ... Mining Company ... the ... since this morning ... employes ... about ... sixty striking miners ... by Western Federation of Miners organizers ... work ... swooped down upon ... the night that followed ... of the organizers was felled ... the ground and his ... driven away

The mine ... and ... and ... under escort ... the night

... President ... of the ... New York ... expect to show that this strike was ... against the ... employes

The attempt ... deputy sheriffs ... the ... miners ... those who returned ... mistake

Some ... started ... shift ... tonight A number of strikers made ... the mine last ... day and ... upon ... Deputy Sheriff ... the ... the ... those ... to ... The ... driven down the ... thoroughfare ... resistance

KICKS CHILD OFF TRACK; SAVES LIFE

Fireman Removes Youngster While Engine Is Going 15 Miles an Hour

SIDESTEPPING PROPOSED DEBATE

E M Ammons, Democratic Candidate for Governor, Sets His Friends Wondering

TALK ON ONE ISSUE ONLY

E. P. Costigan, Progressive Nominee Wants Full Discussion Vital Questions

DENVER ... sent by E M Ammons to E P Costigan, ... joint discussion ... Mr Costigan challenged Mr Ammons ... Mr Ammons ... wonder ... that ... on the issues ...

... Mr Ammons ... Mr Costigan ... and proposed a free trade ... on the ... issues ... Mr Costigan proposes to ... matters to be ... this means ... Mr Costigan ... Mr Ammons ... issue and ... Mr Costigan from Pueblo ... Mr Ammons let-

Costigan's Reply

... Ammons ... issues ... Congressional ... not an ... to limit the field ... unreasonable and ... Mr Ammons letter is a declination rather than a ... of the proposed discussion

(Continued on Page Four.)

LOSE MILLIONS IF ENFORCE NEW RATE

Express Companies Protest to Interstate Commerce Commission

WASHINGTON ... express companies ... the Interstate Commerce Commission ... according ... Walter D Hines ... Adams ... Standard Oil ... Pittsburg ... Frick ... Pennsylvania ... Western Pennsylvania ... Warner of Detroit ... Michael Walter L Brown of ... Hanna said ... Mr Brown said ... had gone ... organization ...

PROMINENT NEW YORKER SPENDS DAY IN SPRINGS

... the ... figure ... Colorado Springs ... Colorado Springs ... the ... Colorado Springs ... the New York ... but resigned ... director ... New York ... Mr Gaynor ... Mr Stokes ... Tuesday

... take ... return ... Pittsburg ... tonight ... Grande ... Springs where ... spend tomorrow

To the Chamber of Commerce and Secretary Alva W Henderson in particular who took active charge of the affair is due great credit for the unusual entertainment extended the visitors Accurate arrangements were made to see that the visitors were given every chance to see the points of interest, and every street car and carriage was met and given attention T W S Dunning and L A Puffer of the convention committee of the Chamber much credit also is given their efforts making the program one of the best ever given any ... visitors ... Dunning ...

OFFICERS ARE NAMED BY ROOSEVELT BOY BOOSTERS

... campaign ... enthusiasm ... into earnest determination ... the cause characterized the meeting of the Roosevelt Boys ... of Colorado Springs ... night ... their speeches ... showed themselves to be fully in touch with the situation

The following officers were elected President H E Hicks vice president J H Shepard secretary M Gibbons treasurer P M Duncan

After the election each member was presented with an artistic lapel button and was given campaign literature to distribute

The next meeting will be held in ... Gazette building ...

RED SOX AND GIANTS PLAYED 11-INNING TIE

Second World Series Contest Called on Account of Darkness With Score Standing 6 to 6

	R	H	E
New York	0 1 0 1 0 0 0 0 0 0 4	11	1
Boston	3 0 0 0 1 0 0 1 0 1 0 6	11	1

BOSTON Oct 9 The scope contest of the world's series between the Boston American and New York National ... went 11 innings ... when ...

Speaker Proves a Hero

Star Features ...

Hobson Is Modest

Boston Takes Early Lead

... Speaker ... Pocker seized it and threw to Stahl who momentarily ... Speaker hesitated at third then sped for the plate and slid under Catcher Wilson who fumbled Shafers relay throw That tied the score and the crowd went wild To ... that he had ... touched the plate Speaker returned and touched the ... second time before Wilson recovered the ball

(Continued on Page Seven)

KICKS CHILD OFF TRACK; SAVES LIFE

Fireman Removes Youngster While Engine Is Going 15 Miles an Hour

Member Sheridan's Staff Is Convicted of Counterfeiting

WILL DISMISS KANSAS ELECTORS CASE MONDAY

Progressives May Put On Ticket Candidates Named by Other Parties

DENVER Oct 9—The state supreme court today upheld the decision of the ... court denying an injunction to Justus Pease of Canon City, Democratic candidate for district judge, to ... Charles Wilkin, incumbent, ... accepting the nomination of the Republican and Progressive parties ... the decision Wilkin's name will ... on both tickets

The above decision is of interest in ... Pueblo county, since it ratifies the ... of the Progressive party to put its county and legislative ticket a ... of Republican and Democratic candidates as has been done in certain instances

European Powers Will Take a Hand in Balkan War---Hobson

Continued on Page Four.

Canon Beefsteak Fry; Other Entertainment for R. R. Men

There is nothing like Colorado ... Colorado Springs ... the United States said Elliott T Morett ... treasurer of the American Association of Passenger Agents ... of railway men in the United States ... will close its ... here that ... from ... men ... traffic business ... and ... better, it is ... to the public and then you ... the warm cordiality and hospitality of the true west

Yesterday's program closed with a ball last night at the Antlers ... the courtesy of Manager W S Dunning who has been ... in the entertainment of the ... men It was a memorable ... for all of the visitors new features in entertainment being offered ... that they will long remember A ... car ride through the city and ... trips up South Cheyenne canon ... morning ... converging ... the ... at noon ... sight was ... and the ... itself proved a rare treat for ... visitors served ... was ... in the bracing air of the canon

Autos in South Canon

... canon, ...

NEWSPAPER ARCHIVE®

NEWSPAPER ARCHIVE®

Nose Stopped Up With Catarrh

No matter how miserable you are with catarrh or a cold in the head, nose stopped up, throat sore, eyes running, dull pain in the head, dry cough, fever, foul breath, Ely's Cream Balm will give you instant relief.

It gets right at the root of the trouble, cleanses, heals and strengthens the raw, sore membranes, stops the nasty discharge, so that you are not constantly blowing the nose and spitting. In a few minutes after applied you can just feel it doing its work of clearing the head, the pain and soreness are relieved, the breathing becomes natural and the stuffed up feeling is gone. This cleansing, healing, antiseptic Balm contains no mercury, cocaine or other harmful drugs. It is easy to apply, pleasant to use, and never fails to give relief, even in the worst cases.

Never neglect a cold, and don't suffer the miseries of catarrh nor disgust your friends with your hawking, spitting and foul breath. Get a 50-cent bottle of Ely's Cream Balm from your druggist, and start the treatment at once. You will find that it will be the best investment you ever made. Agents, the Robinson Drug Co. Adv.

THE WEATHER

WASHINGTON, Oct. 8.—Forecast: Colorado—Local rains Wednesday, except snow in the mountains; colder east portion; Thursday, fair west, rain or snow and colder east portion.

The following meteorological record is furnished by the Colorado college weather bureau for the 24 hours ending at 6 p. m.:

Temperature at 6 a. m.	37
Temperature at 12 m.	60
Temperature at 6 p. m.	56
Maximum temperature	60
Minimum temperature	35
Mean temperature	48
Max. bar. pres., inches	23.97
Min. bar. pres., inches	22.78
Mean vel. of wind per hour	6
Max. vel. of wind per hour	34
Relative humidity at noon	44
Dew point at noon	38
Precipitation in inches	0

CITY BRIEFS

MISS KAMBER will accept violin and mandolin students at 525 E. Bijou. Adv.

G. R. LEFWENHAGEN has severed his connection with the Sanitary Vacuum Co. Adv.

ORDINANCE UP—The day of rest ordinance is to come before the city council this morning.

EDUCATIONAL classes for women just opening. Inquire at Y. M. C. A. office, DeGraff Bldg. Adv.

PAY DOG TAX—Thirty-two delinquents have paid their dog tax since Monday morning.

MUSICAL CLUB COURSE TICKETS, $2.00 to $6.00 for four concerts. Buy from members or Wills, Princess Theater building. Adv.

DR. CHARLES FOX GARDINER has moved his office and residence from 818 North Cascade avenue to 1112 North Cascade avenue. Adv.

RESERVED seats for Hobson lecture, Temple theater, Wed. eve., 25c; Whitney & Grimwood, Butcher Drug Co., C. B. Lauterman. Adv.

WILL UNDOUBTEDLY appeal to many auto owners to know that Blake's Garage gives MORE for the same money. Adv.

WHEN IN DOUBT as to the best place to get your automobile stored or repaired best go to Blake's Garage and be convinced. Prices low and services great. Adv.

SPURGEON TO PRESIDE—Former Mayor W. H. Spurgeon will preside at the open meeting of the Jr. O. U. A. M. to be held tomorrow night at the court house to discuss the initiated measure to open school houses for political and social use. Judge H. G. Lunt, W. E. Kinney and Van E. Rose will be the speakers.

GAVE WAY TO HIS FEELINGS when he went into that fine new garage at Blake's. Best equipped, roomiest, coziest and best managed garage in town. Prices lower and service better, he just had to stay. Adv.

MARRIAGE LICENSES—Licenses to wed were issued yesterday to Paul Baszick, Colorado City, and Mari Chacka, Chicago; Richard Walsh and Della Quigley, both of Colorado Springs; James M. Tracy, Salt Lake City, and Miss Marie A. Schaeffer, Colorado City.

NO PRAYER MEETING—Owing to the illness of the pastor, the Rev. Samuel Garvin, and to the lecture by Richmond Pearson Hobson, at Temple theater, the regular Wednesday evening prayer meeting at the First Presbyterian church will not be held tonight.

OPERATION—Miss Mabel Atkinson, daughter of Mr. and Mrs. J. W. Atkinson, underwent a successful operation Monday at Glockner sanatorium, having a cyst removed from her neck by Dr. Freeman of Denver, assisted by Drs. Bothrock and Martin of Colorado Springs. She is recovering rapidly and expects to be removed to the Acacia today.

SEEKS DIVORCE—Frank Newhouse, former trainer of the Colorado college Tigers, the Miners and the Denver Grizzlies, is seeking a divorce from his wife in a Denver court on the ground of cruelty. He alleges that he is a victim of mental cruelty and that his wife calls him offensive names. The couple were married in Galveston, Tex., August 29, 1909. Newhouse was an umpire in the Texas league last season.

MAGNETIC CONTROL is not extremely new. All modern passenger elevators use it but the Ohio Electric is the only automobile that does or can use it. For room, luxury, completeness, simplicity and up-to-dateness the Ohio leads them all. Blake Auto Co., Agents. Adv.

RESERVED seats for Hobson lecture, Temple theater, this eve., 25c; Whitney & Grimwood, Butcher Drug Co., C. B. Lauterman. Adv.

FORMALLY APPOINTED—Mrs. Francis W. Goddard of this city has received formal notice of her appointment as state chairman of the Woman's Titanic Memorial association, to succeed the late Mrs. Sarah Platt Decker. The notification came yesterday from Mrs. John Hays Hammond, president of the national organization.

BUSINESS MEN AND DOCTORS may secure especially low "daylight" storage rates for their automobiles at Blake's Garage, one-half block north of postoffice. Investigate. Adv.

The Pikes Peak Floral Co., Retail Florists, 104 N. Tejon St. Main 599. Adv

CASCADE RESTAURANT

3½ W. Huerfano Phone M. 726

Completely remodeled; offers the best of meals, short orders, and courteous service at low prices.

CASCADE RESTAURANT
Vincent Copputelli, Prop.
3½ E. Huerfano Phone M. 726

HAVE YOUR

Silverware replated. Work guaranteed. Any kind of plating and repairing.

Fritz DeMees
ELECTRO PLATERS
15 S. Cascade.

Mend Your Own Hot Water Bags

We have a rubber cement that will do the work quickly, easily and cheaply. It will make all small holes and cracks absolutely waterproof. It will double the life of your hot water bottle. Can be used for mending any other rubber article. Get it here.

F. L. Gutmann

Remember We Sell No Liquors
Telephones 311 and 312
Corner Tejon and Bijou
Prescription Druggists

Established in 1871, With the Town

MODERN

7-ROOM HOUSE

FOR ONLY **$2,650** EASY TERMS

COMPARATIVELY NEW—IN EXCELLENT CONDITION—DEEP LOT—EAST FRONT.
PHONES 350-351.

WILLS, SPACKMAN & KENT

INSURANCE, REAL ESTATE, LOANS
GAZETTE BUILDING, 15 E. PIKES PEAK AVE.

Daily News

Fresh Grape Fruit

is out of season. You will find our Grape Fruit in Maraschino an excellent substitute in fruit salads and other desserts.

It is just the best part of carefully selected grape fruit with the stringy core removed, packed in Maraschino.

In bottles, 35c and $1.00.

Burgess
PHONE MAIN EIGHTY-THREE
112-114 N. TEJON ST.

Alta Vista Hotel

With its comfortable rooms, modern conveniences and courteous treatment to guests, is an ideal hotel for a winter home.

WINTER RATES

AUTO SERVICE

PHONE 978
Fred L. Speer Floyd Hullinger
115 Pikes Peak Pharmacy

THE MODERN STEEL & IRON COMPANY

Machine Building, Repairing, Structural Iron and Sheet Metal Work.

Foot Tenth St. (West Side)
Phone.....Main 3346
EXPERT AUTOMOBILE REPAIRING

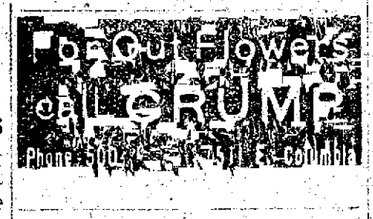

Box office opens this morning for FRENCH FETE At THE BURNS
FRIDAY, NIGHT, OCT. 11
SATURDAY MATINEE, OCT. 12
Pupils ticket, 25c, for matinee only

SAVOY THEATER

David's War With Absalom

Or the BATTLE or HEBRON in colored motion pictures

David, the King of Israel, in the midst of his glorious reign, excites the jealousy of his favorite son, Absalom, who persuades the nobility to revolt. Absalom's forces succeed in wresting Jerusalem and the throne from David; but with a mere handful of patriots King David wins a spectacular battle, and Absalom is killed in flight.

Read the Bible story in II Samuel and come and see this.

Wednesday and Thursday, October 9 and 10.

Adults 10 cts. Children 5 cts.

GRAND OPERA HOUSE

ONE PERFORMANCE ONLY
SATURDAY, OCTOBER 12

JAMES K. HACKETT
IN
"The Grain of Dust"

Parquet, $2.00; Dress Circle, $1.50
Balcony, $1.00; Gallery, 50 Cents

21 lbs. Fancy, Large, Red Western Slope Potatoes **25c**
7 bars White Russian Soap ..... 25¢
8 bars Swift's Pride Soap ..... 25¢
Fancy Elberta Peaches, per box ..... 35¢
Choice Elberta Peaches, 3 layers, unwrapped, per crate ..... 35¢
Italian Prunes, 16-lb. box 55¢
Italian Prunes, 4-basket crate ..... 75¢
8 lbs. Good Cooking Apples ..... 25¢
7 lbs. Fancy Sweet Potatoes ..... 25¢
Fancy Green Beans, per lb. ..... 10¢
20 lbs. Good Turnips ..... 25¢
13 lbs. Good Dry Onions 25¢
30 lbs. Good Solid Cabbage ..... 25¢
Columbine Flour (every sack guaranteed), 98-lb. sack $2.45
The Only Strictly Spot Cash Grocery in the City.

W. H. FOSTER

Phones Main 260-261. 24 N. Tejon.

Crescent Grocery

135-137 Huerfano. Phones M. 448, M. 671.

1 lb. Crescent Butter ..... 35¢
20 lbs. Fancy Red or White Spuds ..... 25¢
7 lbs. Sweet Spuds ..... 25¢
1 qt. Cranberries ..... 10¢
7 lbs. Good Cooking Apples ..... 25¢
6 lbs. Rambo Apples ..... 25¢
6 lbs. Jonathan Apples 25¢
3 lbs. Quinces ..... 25¢
1 crate Italian Prunes 50¢
1 crate Peaches ..... 45¢
4 lbs. Pickling Onions 25¢
8 lbs. Green Tomatoes 25¢
3 cans Oysters ..... 25¢
3 cans Tomatoes ..... 25¢
3 cans Corn ..... 25¢
3 cans Peas ..... 25¢
3 cans String Beans ..... 25¢
3 cans Pumpkin ..... 25¢
3 cans Hominy ..... 25¢
3 cans Kraut ..... 25¢
6 lbs. Bulk Oatmeal ..... 25¢

FOSTER & HOTCHKISS.

PEACH SALE

We have 400 crates left from a carload placed on sale yesterday to close them out on sale today at, per crate, your choice ..... 30¢
3-Layer Unwrapped ..... 35¢
Italian Prunes, per box ..... 50¢
White Grapes, per basket ..... 20¢
Special choice Jonathan Apples, per box $1.25
Special choice Grimes' Golden Appels $1.25

J. R. Marks

ALWAYS A LITTLE CHEAPER
MAIN 1604 23 E. HUERFANO ST.

Colorado Springs National Bank

CORNER TEJON AND KIOWA STREETS.
CAPITAL, $100,000; SURPLUS, $60,000.
OFFICERS AND DIRECTORS:
S. D. McCracken, President; W. F. Richards, O. E. Hemenway, Vice Presidents; W. R. Armstrong, Cashier; Carl C. Fingel, Asst. Cashier.
George S. Elstun, R. G. Robbins, M. C. Gile, D. N. Heizer, W. W. Flora, H. C. Harmon, George C. Holden

The First National Bank

OF COLORADO SPRINGS, COLO.
Capital $400,000
Surplus and Undivided Profits $450,000
Travelers' checks and Letters of Credit. Safety Deposit Boxes.
OFFICERS AND DIRECTORS:
J. A. HAYES, Pres.; IRVING HOWBERT, Vice Pres.; A. H. HUNT, Cashier; WM. L. HOWBERT, Assistant Cashier; JAY B. MERRITT, Assistant Cashier.
WILLIAM A. OTIS, CHARLES M. MacNEILL, SPENCER PENROSE, R. W. CHISHOLM, JAMES F. BURNS, RICHARD F. HOWE.

THE EL PASO NATIONAL BANK

OF COLORADO SPRINGS, COLO.
Capital $200,000.00
Surplus and Undivided Profits $250,000.00
SHAREHOLDERS: C. C. Hemming, President; E. P. Shove, V. Pres.; R. S. Brownlee, Cashier; O. L. Godfrey, Asst. Cashier; W. D. Hemming, Asst. Cashier; Ass T. Jones, Est. Gen. Wm. J. Palmer, F. C. Smith, E. J. Eaton, T. J. Fisher, E. H. Eyre, J. A. Orr, T. E. Curtin, S. Aldrich, R. F. Lowell, A. R. Meserve, C. H. Curtis, O. Livermore, G. S. Elstun, O. E. Hemenway, B. S. Kaufman, A. Fehringer, A. F. Hemming, F. Daut, R. H. Hefley, M. McF. Price, Harry Jackson, F. A. Faust, W. A. Anderson, H. Alexander Smith, Colorado Springs, Colo. B. F. Edwards, Pres. Nat'l Bank of Commerce, Wm. H. Thompson, Pres. Thompson Trust Co., St. Louis, Mo.; M. D. Thatcher, Pres. First Nat'l Bank, Pueblo, Colo.

The COLORADO SAVINGS BANK

OF COLORADO SPRINGS, COLO.
Capital $50,000
Surplus $50,000
General Banking Business. Interest Paid on Savings Accounts.
OFFICERS AND DIRECTORS: E. J. EATON, Pres.; O. H. SHOUP, Vice Pres.; F. F. EVANS, Cashier; T. C. STRACHAN, Asst. Cashier; F. F. CASTELLO, FRANK A. VORHES, JOHN CURR, JOS. G. DERN, E. C. SHARER, WM. STRACHAN.

The Exchange National Bank

OF COLORADO SPRINGS, COLO.
United States Depository.
Capital $300,000.00
Surplus $200,000.00
OFFICERS AND DIRECTORS:
A. G. SHARP, Pres. J. R. McKINNIE, Vice Pres. S. J. GILES, Cashier.
C. C. GRAHAM, Assistant Cashier. W. I. JONES, Assistant Cashier.
WILLIAM LENNOX, A. S. HOLBROOK, E. W. GIDDINGS, FRANK F. CASTELLO, D. H. RICE.
Safe Deposit Boxes for Rent in Our Modern Fire and Burglar Proof Vault at $2 and Upwards Per Year. Special Attention Given to the Accounts of Ladies.

THE COLORADO TITLE & TRUST COMPANY

Capital and Surplus, $400,000.00
OFFICERS AND DIRECTORS:
President, J. Arthur Connell; Vice Presidents, Horace G. Lunt, Eugene F. Shove, Leonard E. Curtis, Wilfrid M. Hager; Secretary and Trust Officer, William R. Waterton; Treasurer, George E. Nolte; P. R. Stewart, R. F. Davis, Henry Hipp, H. C. Hall, C. P. Dodge, George A. Fowler, George M. Irwin, W. A. Otis, Richard F. Howe.
Bonds, Mortgage Loans, and Investment Securities Bought and Sold.
Small Accounts Accepted Interest Paid on Deposits

OTIS & CO.

SUCCEEDING OTIS & HOUGH.
INVESTMENT SECURITIES
BROKERS
NEW YORK STOCK EXCHANGE
CHICAGO STOCK EXCHANGE—NEW YORK COTTON EXCHANGE
CHICAGO BOARD OF TRADE
OFFICES—123-127 EAST PIKES PEAK AVE.

Insurance That Insures

THE CHAS. T. FERTIG INSURANCE AND INVESTMENT CO
Phone Main 897. 29 N. Tejon St.

THE GAZETTE DELIVERED TO YOUR HOME 60c PER MONTH

Velour Plush and Velvet Hats

The Most Nifty and Most Serviceable Hat of the Season

WE have just received six dozen of the latest velour plush hats fresh from Paris the latest shapes, in all the beautiful shades of brown, navy, green, taupe and the new maroon shade. They are the most nifty hats of the season, and at the same time an exceptionally good, serviceable hat. You will have to see these hats to thoroughly appreciate the wonderful values they are at $10.00 to $25.00.

GIDDINGS & KIRKWOOD
SUCCESSORS TO
GIDDINGS BROS

California Colonist Rate $30

September 25 to October 10, Inc.
Daily Through Sleeper

Santa Fe

Rate Also Applies to Arizona, Oregon and Washington.
C. C. HOYT, C. P. A.
118 E. Pikes Peak Ave.

Colorado Springs Gazette 60c Per Month

CHARD

To Shave It Closer $4650, Only

AND IT HAS
EIGHT ROOMS
A FINE SLEEPING PORCH
FURNACE, BATH, LIGHTS
SOUTHWESTERLY EXPOSURE
A CORNER LOT
GOOD NEIGHBORS AND SURROUNDINGS

Why Look Further?

The BENNETT-SHELLENBERGER REALTY COMPANY
REAL ESTATE, INSURANCE AND LOANS
5 PIKES PEAK AVENUE

ORIGINAL IN POOR CONDITION

NewspaperARCHIVE® NewspaperARCHIVE®

The Gazette is the HOME PAPER. That's why you will find in it the advertisement of every business man who sells things for the home.

COLORADO SPRINGS GAZETTE

Sun rises today, 6:09; sets, 4:51. Mean temperature yesterday, 43. Weather today, Rain or Snow. Sunshine yesterday, 75 per cent of possible.

NO. 11,715 41ST YEAR COLORADO SPRINGS, COLO., THURSDAY, OCTOBER 10, 1912—TWELVE PAGES. PRICE FIVE CENTS

ROOSEVELT IS FRIEND OF LABOR

State Historical and Natural History Society

Colonel Shows Wilson Stands With Respect to Unionism

FORMER VOTES, HE SAYS

Former President Declares Opponent Is Where He Was Eleven Years Ago

HOUGHTON, Mich., Oct. 9.—On the ground that Woodrow Wilson "disclosed sullen hostility to labor" in the east, Colonel Roosevelt appealed here tonight for the support of workingmen for the Progressive party. That party, he said, has put forward an effective program in their behalf.

Colonel Roosevelt's speech in Houghton came toward the close of a hard day's campaigning in upper Michigan, one of the largest crowds of the day being that in Marquette.

"In this campaign," he said, "our opponents rely for the most part on deliberate misrepresentation. It is quite natural that those who have violated the commandment, 'Thou shalt not steal,' in preventing the people from nominating whom they wished, should violate the commandment 'Thou shalt not bear false witness' as well.

"I am informed that it was asserted last night that Governor Johnson had not secured a law prohibiting child labor in California."

Colonel Roosevelt then read a telegram which he said he had received in California today, recalling laws recommended by Governor Johnson and made effective by his signature! Among them were two laws prohibiting child labor.

"A couple of days ago," Colonel Roosevelt continued, "Mr. Wilson stated that the steel trust was behind me. I answered that it was not, and challenged him to name any individual interested in steel except Mr. Perkins who was with me. Mr. Wilson comes out today and says that all he meant was that the steel trust was behind me in thought. Evidently Mr. Wilson is a mind reader.

"I won't comment on Mr. Wilson's statement except to say this: If ever

(Continued on Page Two)

MUCH WORK AT M. E. INSTITUTE

BISHOP W. F. McCONNELL MAKES ADDRESS

Forty Churches Represented at Meeting Colo. Springs District Committees

"The salvation of the country church as a community institution depends upon the personality of the pastor."

This, in substance, was the keynote of an address delivered yesterday afternoon by Bishop W. F. McConnell to delegates to the Colorado Springs conference of the Methodist Episcopal church, which closed last night in the First Methodist church.

"No hard and fast rules will accomplish the desired end in the social and religious regeneration of a community," he declared. "The preacher and business man who would succeed must come in touch with life and study real problems. They must study men instead of books.

"Rural communities today offer the finest field for the best trained men, for the reason that the country feeds the moral life of the city—on the physical, moral and intellectual side. The fountain of the nation's life is in the rural districts."

Bishop McConnell spoke last night at the opening of an institute in Pueblo.

Dr. W. O. Phifer, of Des Moines, Ia., declared that the day of the old-time emotional type of revival is past, and that the open door to the church is personal contact—man to man, leading up to revival which stands for ethical as well as emotional revival.

Seventy-five delegates were guests last night at a banquet in the dining room of the church. In an after dinner talk, Dr. H. F. Rall, president of the Iliff School of Theology, Denver, said that business methods must be introduced in the church.

"The strong men of the community," he emphasized, "men of power and of achievement, must be enlisted in the establishment of the kingdom of God."

Dr. Ernest Caldwell of Chicago spoke of the Christian conquest of the world through missions.

Forty churches in the Colorado Springs district were represented at

(Continued on Page Three.)

TAFT FAMILY PURSE STRINGS UNLOOSED

Expense Accounts of Leading Candidates Reviewed By Committee

WASHINGTON, Oct. 9.—Charles P. Taft of Cincinnati today told the senate committee investigating campaign funds that he contributed $159,239 to aid in electing his brother president in 1908, and that he had paid $213,592 this year toward the expenses of securing the president's renomination.

Mr. Taft said his object in going into the campaign was to see that, if his brother was elected, he should "walk into the White house free of any monetary obligation to any individual, great interest or corporation."

"On this basis," he added, "I was prepared to go the limit. I believed my brother was admirably equipped for the position. I believed in his integrity, his fearlessness, and I believed no one could bulldoze or use him."

Dan R. Hanna of Cleveland testified that he gave $177,000 to the support of the Roosevelt campaign for nomination this year. Of this sum, $50,000 went to the Roosevelt national committee; $50,000 to Walter E. Brown, manager of the Roosevelt Ohio campaign, and another $77,000 to the work of reorganization in Ohio.

Clark's Expenses, $50,468.

The expenses of the fight of Speaker Clark for the Democratic nomination were given by his manager, Former Senator Dubois, as $50,468. Senator Watson of West Virginia was the heaviest contributor, giving $10,700, and William R. Hearst, the next, with contributions amounting to $8,500. The total contributions to the original Clark fund were $45,948. At the end of the Baltimore convention Senator Dubois said the Clark forces had a deficit of $4,590, $3,000 of which was made up by Speaker Clark personally.

Judge Robert S. Lovett, chairman of the executive committee of the Union Pacific and Southern Pacific railroads, testified that Mr. Harriman had repeatedly told him President Roosevelt asked him to go to Washington in October, 1904, and asked him to assist in getting funds to aid the New York Republican state campaign.

Refused Standard Oil Money.

Former Senator Scott of West Virginia, connected with the national committee in 1904, said Chairman Cortelyou had declined his suggestion to go "to 26 Broadway" for more money, declaring that President Roosevelt did not want contributions from the Standard Oil interests. He thought President Roosevelt had told him over the telephone that Mr. Harriman is coming and I'll see if we can raise some money for the New York fight."

Other witnesses included Matthew Hale of Massachusetts, who said the Roosevelt primary campaign in that state this year cost $71,436; W. T. Mossman of Pittsburg, who testified that $61,183 had been spent by the Taft club of Pittsburg for the campaign in western Pennsylvania; C. G. Warren of Detroit, who raised $18,825 for the Taft campaign in Michigan; Walter L. Brown of Toledo, Roosevelt manager in Ohio, could not account for about $65,000 of the $127,000 which Mr. Hanna said he gave for the Roosevelt campaign in that state. Mr. Brown said it had gone for "organization

FIRST BATTLE OF WAR IS FOUGHT

Prince Peter, Son of King Fires Opening Gun as General Signal

ENCOUNTER LASTS 3 HOURS

Aircraft May Be Used for First Time in Warfare; Situation Grave

PODGORITZA, Montenegro, Oct. 9.—The Montenegrin army opened war against Turkey this morning by attacking a strong Turkish position opposite Podgoritza. Prince Peter, the young son of King Nicholas, fired the first shot. This was the signal for firing all along the line and an artillery duel ensued. Within 21 minutes five Turkish guns were silenced and the Turks retreated from their first position on Mount Planinitza.

By noon the Turks had evacuated the mountain. Podgoritza is the headquarters of the Montenegrin forces and amid the enthusiastic cheering of the people, King Nicholas, with Prince Mirko, his second son, and staff followed early to the mountains to survey the positions. The Montenegrin guns had been placed the night before and strong detachments of men were held in reserve, should the Turkish forces prove larger than the reports of the scouts indicated.

Punctually at 8 o'clock the first shot was directed at the Turkish position on the hills opposite by Prince Peter, who is a captain of artillery. At the booming of the gun the band of the Montenegrin headquarters struck up the royal hymn.

That the Montenegrin fire was effective was proved by the quick retirement of the Turks. After they evacuated the mountain a general advance of Montenegrin infantry was ordered. Covered by the concentrated artillery fire the infantry moved towards the strongly fortified Turkish posi-

(Continued on Page Three.)

FIRST WITNESS IN "DYNAMITE TRIAL"

Telegrams Signed "Ping" Are to Play an Important Part in Case

INDIANAPOLIS, Oct. 9.—Telegrams signed "Ping," alleged to have been the alias of Herbert S. Hockin, and sent to Ortie E. McManigal, directing where to "drop" dynamite bombs on his trips about the country, were sought by the government through the examination of the first witness called in the trial of the accused "dynamite plotters" today.

Managers of the telegraph offices in Buffalo, Detroit, Toledo, Chicago, Cincinnati and Indianapolis, Evansville, Ind., and Salt Lake City, testified. With one exception they said the originals of telegrams asked for by the government covering a period as far back as 1908 had been destroyed in the ordinary course of business.

The government asserted it has possession of the telegrams as received, and it called upon the witnesses to show why the original messages sent cannot be produced.

When James W. Noel, of the counsel for the government, asked why the telegrams were not produced, Senator Kern, counsel for the defendants, asked the witnesses "You don't know that any such telegrams ever existed, do you?" The witnesses replied they could not remember individual messages.

The telegrams, Mr. Noel said, often were sent by Hockin, now acting secretary-treasurer of the International Association of Bridge and Structural Iron Workers, and at present on trial, to McManigal's home in Chicago.

Produces Telegram.

H. A. Knight, manager of a telegraph office at Salt Lake City, was the first witness to produce a telegram. The telegram was dated October 1, 1910, and was purported to have been signed by J. E. Munsey, known as "Jack Bright," one of the defendants. According to the government's charges, J. B. McNamara, after blowing up the Los Angeles Times building on October 1, 1910, hid for two weeks in places secured by Munsey. J. J. McNamara, then secretary of the iron workers, who had quarters in Indianapolis, was anxious about his brother after the Los Angeles explosion.

The telegram, as identified by Knight and by Miss Charles McCarthy, who was the counter clerk at Salt Lake City, follows:

"J. J. McNamara, Indianapolis: Everything is O. K. Glad C. is coming. Patient is out of danger and will get well. He is improving right along.

(Continued on Page Three.)

BINGHAM MINERS RETURN TO WORK

STRIKERS AND DEPUTIES CLASH AT MINES

President Channing of New York Takes Personal Charges of Affairs

BINGHAM, Utah, Oct. 9.—After a tie-up lasting three weeks today of all the copper companies in Bingham, the Utah Consolidated Mining company's whistle broke the long silence this morning and in former employes responded to the call. Sixty striking miners, heeded by Western Federation of Miners organizers, were on hand to intercept those going back to work but 10 deputy sheriffs swooped down upon them and in the melee that followed one of the organizers was felled to the ground and his followers driven away.

The mine whistle at 4 o'clock announced the end of the shift and the men went to their homes under escort of deputies, who guarded each man's home throughout the night.

"We have broken the tie," said President R. R. Channing, of the Utah Consolidated, who came from New York to take personal charge, "and we expect to show that this strike was called against the wishes of a majority of our employes."

"The attempt to resume operations will fail," said E. G. Locke, secretary of the local miners union. "Those who returned to work soon will see their mistake."

At noon three more men joined those who first started to work. No serious disturbance has occurred at a late hour tonight. A number of strikers made their appearance at the mine late today and distributed notices among former Utah Consolidated employes. Deputy Sheriff Axel Steele said the notices contained a threat to blow up the homes of all those who returned to work. The men were driven down the canyon without offering resistance.

KICKS CHILD OFF TRACK; SAVES LIFE

Fireman Removes Youngster While Engine Is Going 15 Miles an Hour

SIOUX CITY, Ia., Oct. 9.—Max C. Dodge, fireman on the Milwaukee railroad, today saved the life of Gerald Allard, 3-year-old son of J. Allard, a South Dakota farmer, by standing out on the tender and kicking the child from the track as the train sped by.

The little boy, who toddled on a dirt road, suffered a scratch on his forehead and one leg.

When Engineer Rose looked out of his window, between Jefferson S. D., and Merrill, Ia., he saw the boy lying on the track.

Seeing the danger, he stopped the train. Fireman Dodge jumped off the running board and took his place in the cab. While the train was going 15 miles an hour, he crawled out with his foot and kicked the little fellow from the track.

SIDESTEPPING PROPOSED DEBATE

E. M. Ammons, Democratic Candidate for Governor, Sets His Friends Wondering

TALK ON ONE ISSUE ONLY

E. P. Costigan, Progressive Nominee, Wants Full Discussion Vital Questions

Special to The Gazette.

DENVER, Colo., Oct. 9.—The letter sent by E. M. Ammons to E. P. Costigan, in regard to the proposed joint discussion in which Mr. Costigan challenged Mr. Ammons, is causing Mr. Ammons' Democratic friends to wonder why that gentleman is endeavoring to narrow the debate down to the one issue of conservation.

It has been said that up the Progressive campaign, the attempt to force Mr. Ammons either to decline the invitation or meet Mr. Costigan on the platform. There can be no alternative. The challenge from Mr. Costigan was frank and proposed a free, frank and open discussion of all the issues of the campaign, including the records of the parties. Mr. Costigan proposes to bring these matters to the attention of the voters by this means, and to let them give their verdict. Yesterday morning Mr. Ammons sent a reply to Mr. Costigan, stating that he would only discuss the one issue, and that should be conservation. Mr. Costigan, from Pueblo, dictated the following interview in reply to Mr. Ammons' letter:

Costigan's Reply.

"Mr. Ammons' response to my invitation to discuss in public the issues of this campaign between the Progressive and Democratic parties, is not an acceptance. It is an attempt to limit the field of discussion unreasonably and unwisely. Fairly interpreted, Mr. Ammons' letter is a declination, rather than an acceptance of the proposed discussion.

"The great problem of our time is conservation, but it is much more than conservation of men, women and children and their welfare, than of the public lands, in which Mr. Ammons is peculiarly interested.

"I will continue not confidently expect to do so with Mr. Ammons to the public, should he decline to meet me. I intend, of course, to discuss the issue with other candidates. Mr. Ammons, at least, can not evade discussion is he is willing to meet as many as I can. I may, however, be compelled to meet Mr. Ammons' contention that the issue is more than a single issue.

(Continued on Page Four.)

LOSE MILLIONS IF ENFORCE NEW RATE

Express Companies Protest to Interstate Commerce Commission

WASHINGTON, Oct. 9.—A net loss of $33,000,000 a year in the revenues of the express companies and the railways would result from putting into effect the express rates proposed by the interstate commerce commission, according to figures submitted by the companies to the commission today.

Walter D. Hines, representing the Adams-American, Southern, United States and Wells Fargo companies, said the proposed rates would cost the express companies 5.87 cents on every dollar received to them, "thus destroying all profit and producing a considerable deficit."

The deficit, he said, for the companies he represented would total $5,716,022, and all measured by the present volume of business. According to Mr. Hines' figures the proposed rates mean a reduction of not less than 11 cents on the total revenue per package on the express business in the United States.

PROMINENT NEW YORKER SPENDS DAY IN SPRINGS

Charles A. Shaw of New York city, one of the best-known fire insurance men in the country, and a prominent figure for years in the social life of the metropolis, was in Colorado Springs yesterday, returning home from the Los Angeles encampment of the G. A. R. Mr. Shaw is visiting several cities on some east, and spent the day with Chas. P. Bennett of Colorado Springs.

The New York man has been connected with the Hanover Fire Insurance company for 40 years, during six of which he was president. He is still a director of the corporation. He was for about six years a member of the New York city water commission, known as the board of water supply, but resigned last year because he did not care to mix in the machine politics infused into the commission by Mayor Gaynor. Mr. Shaw, who left for the east yesterday afternoon, expressed his greatest appreciation of the beauties of Colorado's climate and scenery.

OFFICERS ARE NAMED BY ROOSEVELT BOY BOOSTERS

Speeches for Roosevelt and his campaign, lavish enthusiasm crystallized into earnest determination to forward the cause, characterized the meeting of the Roosevelt Boys Boosters club of Colorado Springs last night. In their speeches the boys showed themselves to be fully in touch with the situation.

The following officers were elected: President, H. E. Hicks; vice president, J. H. Shepard; secretary, M. Gibbons; treasurer, P. M. Duncan.

After the election each member was presented with an artistic lapel button, and was given campaign literature to distribute.

The next meeting will be held in Room 18, Gazette building, next Wednesday evening at 7:30 o'clock. All boys between 12 and 18 years of age are cordially invited to attend.

RED SOX AND GIANTS PLAYED 11-INNING TIE

Second World Series Contest Called on Account of Darkness With Score Standing 6 to 6

													R.	H.	E.
New York	0	1	0	1	0	0	0	3	0	1	0	6	11	5	
Boston	3	0	0	0	1	0	0	1	0	1	0	6	10	1	

BOSTON, Oct. 9.—The second contest of the world's series between the Boston Americans and the New York Nationals today went 11 innings to a tie, the score 6 to 6, when darkness put an end to the battle that [illegible] hard, but [illegible] on the edge of [illegible] brought back [illegible] Giants' delivery [illegible] The contest will be played [illegible] at Fenway park.

With one game registered for the Red Sox [illegible] McGraw sent [illegible] Matthewson, to capture [illegible] the second game for the Giants. Matthewson had [illegible] rested for about two weeks with the first game he twirled [illegible] Wood got Shafer to bring Hall [illegible] Tenney [illegible] Fletcher [illegible] Meyers [illegible] Merkle [illegible] Speaker [illegible] Wilson [illegible] Lewis [illegible] Speaker [illegible] Wilson [illegible] Lewis [illegible] Speaker [illegible] Wilson [illegible] Lewis

All Our New Suits

ARE NOW ON DISPLAY

Hart Schaffner & Marx
New Varsity Styles
Kuppenheimers and
The Clothcraft Makes
Suits, $15 to $30
Overcoats, $15 to $35
Raincoats, $10 to $25

Paragon Trousers,
$5 to $7.50

Dutchess Trousers,
$3 to $5

Robins
AT THE CORNER

The Burns

AINSWORTH ARNOLD
And the Burns Players

'THE REGENERATION'

Full of intense situations and

Entirely New
to the Springs

NOTE THURSDAY AND SATURDAY NIGHTS ONLY.

Too Good to Miss.

'A Play Worth While'

Night Prices.....75c to 25c
Matinee.....50c to 25c

WILSON RESPECTS TAFT AND TEDDY

ST. LOUIS, Oct. 9.—Speaker Champ Clark and Governor Woodrow Wilson campaigned together today in Illinois and Missouri. The crowd at the fair grounds in Springfield was very large.

"My thought about both Mr. Taft and Mr. Roosevelt," said the governor in his speech, "is that of entire respect, but these gentlemen have been so intimately associated with the powers that have been determining the policies of this government for almost a generation that they cannot look at the affairs of the United States with the view of a new age and changed set of circumstances.

"And those who have framed these policies have framed the protective tariff, have developed the trusts, have coordinated and ordered all the great economic forces of this country in such fashion that nothing but an outside force breaking in can disturb their domination and control."

The governor reached St. Louis late today and went to the banquet of the Democratic Editorial association of Missouri and then to the St. Louis coliseum for a big meeting.

SERIOUS WRECK ON R. I. TRAIN IN ARK.

MEMPHIS, Oct. 9.—A. C. McNeal of El Paso, Tex., was killed and four [illegible] when westbound Rock Island train No. 41, near Moundy, Ark., today split a switch, broke their couplings and crashed into a car of lumber on a siding.

M. A. C. McNeal of El Paso and Conductor J. Menix of Memphis probably will die. Mrs. Norma Rusthaupt and Mrs. F. J. Bigney, both of El Paso, are not believed to be seriously hurt.

EXTENDS SYMPATHY

SAN DIEGO, Cal., Oct. 9.—The California Federation of Labor today sent today a telegram of sympathy and assurance of belief in their innocence to Olaf A. Tveitmoe, Eugene Clancy and other union men now on trial on Indianapolis.

OROZCO'S FORCE IS GREATLY INCREASED

Camped Near Border With 3,000 Soldiers Rebels Destroy Property

EL PASO, Tex., Oct. 9.—Gen. Pascual Orozco, with a rebel army estimated at 3,000 men, is located 90 miles southwest of the border below Del Rio, Tex., according to official advices received here today. It is said his force has been materially strengthened by recruits in the state of Coahuila, and that federal troops apparently are making no effort to pursue and engage the rebels.

Some political significance is attached to the fact that Orozco did not permit his men to forage on the ranch owned by General Trevino, a federal commander in the state of Nuevo Leon, toward which Orozco's forces are moving. Instead, the rebel forces were moved onto the Blocker ranch, an American property, where they are quartered.

Demand Surrender of Town.

DOUGLAS, Ariz., Oct. 9.—Word was received here today that Antonio Rojas, a rebel chief, had demanded the surrender of Montezuma, a town south of this point. General Sanjinez, in command at Agua Prieta, opposite Douglas, at once dispatched 250 Yaqui Indians, with orders to engage Rojas and prevent the attack.

Asks for Amnesty.

CANANEA, Sonora, Mexico, Oct. 9.—Miguel Encisco, a rebel chief, leading 30 men, remnants of his former command, has sent word here that he wishes to surrender and accept the amnesty already taken advantage of by other chiefs. The state government offers amnesty if the men will go to their homes and their chiefs banished temporarily to the United States.

Commit Depredations.

MONTEREY, Mexico, Oct. 9.—A band of 90 rebels is reported to be committing depredations at Lampazos, 75 miles southwest of Laredo, Tex. They belong to the force commanded by Marcelo Caraveo, and are commanded by Joaquin Goya, who was formerly a newspaper man in Monterey. They appeared yesterday at Candela, Coahuila, demanding food and arms from the citizens. Today they were reported to be moving toward Laredo, pursued by federal troops from Lampazos.

ROOSEVELT IS FRIEND

(Continued From Page One.)

I make such a statement as he made about me and am called to account for it, as I called upon him, if I can't make good, I'll say so, and I won't try to get out of it by saying I was speaking of the thought of the adversary. What I have said about the steel trust is right. You have here in Marquette one of the steel plants, as you know. Its ex-attorney is the stand-pat congressman against whom we are fighting."

He quoted from speeches and writings of the Democratic candidate in regard to labor and said that Governor Wilson had made a "sudden and violent retracing of his steps."

"The Progressive platform," he said, "distinctly states that, in order to carry out its purpose to establish minimum safety and health standards for wage workers, especially women and children, it will invoke the federal control over interstate commerce and the taxing power of both nation and state.

"Mr. Wilson has no less emphatically put himself on record for statelsm as opposed to nationalism. In his book on constitutional government he bitterly denounces as the alchemy of decay the proposal to use the power to regulate commerce between the states in the very manner in which the Progressive platform proposes to use it.

"He denounces specifically the attempt to stretch the power to regulate commerce so as to include the regulation of labor in mills and factories.

What Pres. Roosevelt Did.

"As Mr. Wilson has seen fit to attack the Progressive platform about labor, and especially about organized labor, I ask you to compare what I urged on congress and what I succeeded in getting congress to do, during the time I was president, with Mr. Wilson's utterances throughout the course of these very years.

"I declared against convict contract labor in my message to congress. I declared in favor of the eight-hour. I demanded, among other things, that women and children be protected from excessive hours of labor, from night work and from work under unsanitary conditions. I demanded a workmen's compensation law. I urged radical and thoroughgoing inquiry into labor conditions in factories and mines throughout this country.

"At that time I had no party united behind me. The rank and file were with me, but most of the leaders in congress were at first lukewarm, and gradually openly hostile to measures I advocated for legislation of this kind. Yet I secured some of the things I urged, notably an employers' liability act, a safety appliance act and a law limiting the hours of labor on railways.

Progressives Behind Him Now.

"If again elected president, I shall have the great Progressive party behind me, and all I formerly attempted for labor, and far more, will I this time secure.

"During those years I again and again informed labor unions. Now during these very years Mr. Wilson was also speaking of labor from time to time. In an address at the People's Forum at New Rochelle, as given in the New York Tribune of February 27, 1905, he says: 'The objection I have to labor unions is that they drag the highest man to the level of the lowest.' In an address before the South Carolina society, as given in the New York Tribune of March 19, 1907, he says as follows: 'We speak too exclusively of the capitalistic class. There is another as formidable an enemy to equality and freedom of opportunity as it is, and that is the class formed by labor organizations and leaders of the country—the class representing only a small minority of the laboring men of the country quite as monopolistic in spirit as the capitalist and quite as apt to corrupt and ruin our industries by their monopoly.'

"Unprofitable Servants," Says Wilson.

"At the commencement exercises of Princeton university as given in the New York World of June 14, 1909, he says as follows: 'You know what the usual standard of the employe is in our day. It is to give as little as he may for his wages. The trades unions make the standard to which to conform. No employe is suffered to do more than the average workman can do. Our economic supremacy may be lost because the country grows more full of unprofitable servants.'

"Now if those were sentiments expressed by Mr. Wilson 25 or 30 years ago when he was fresh from college, I should attach no importance to them. But I call your attention to the fact that they are the sentiments he has expressed in the last six or eight years and as recently as three years ago.

"They are the sentiments he continued to express up to the time, two years ago, when he became a candidate for president of the United States. He then changed. 'I am not questioning the sincerity of Mr. Wilson's change but I wish to call attention to the fact that the extreme lateness of his conversion and its very imperfect nature do not warrant him in making any comment whatever on the Progressives in this matter. Mr. Wilson, by a sudden and violent retracing of his steps and in ziggzag fashion has nearly but not entirely reached as advanced a position as I took 11 years ago, in my first message to congress. I congratulate him on having gotten so far, but this fact does not entitle him to leadership and in many respects he still has a long way to go.'

There are still plenty of those sterling silver hat pins left. The price is still 25c and there are still many women who haven't yet bought one.

The Johnson Jewelry Co.

HARVARD STUDENTS CAN'T VOTE--TO MAKE TEST CASE

CAMBRIDGE, Mass., Oct. 9.—A test case has been brought in the courts here in the shape of a petition for a writ to compel the city registrars to permit all Harvard students over 21 to vote at the presidential election unless registered elsewhere.

The registrars have ruled that no student, who is not self-supporting, is entitled to vote, even if he is over 21 years old. Scores of young college men have been refused registration on this account.

"Play Money, Watch Other Take It"---Faro

MINNEAPOLIS, Minn., Oct. 9.—"Playing one's money on the table and watching the other fellow take it, affords more or less excitement, but no great or lasting profit."

That is the description of a game in a complaint filed in the district court here yesterday, when Jacob and Helen Skorish of St. Paul brought suit against J. P. Garrity and J. Stearns for the recovery of $1,870, alleged to have been lost by Skorish at faro in a game which the two men are accused of conducting here.

WILL TEST NEW FEDERAL NEWSPAPER POSTAL LAW

NEW YORK, Oct. 9.—Suit to test the right of the government to enforce the federal newspaper law of August 24, 1912, was filed in the United States district court here today by the Journal of Commerce and Commercial Bulletin company, publishers of the Journal of Commerce, against Postmaster General Hitchcock, Attorney General Wickersham, United States District Attorney Wise and Postmaster Morgan of New York. The petitioner charges that the law is unconstitutional, and prays for a temporary injunction restraining its enforcement until final adjudication.

DRIVES REBELS AWAY

MEXICO CITY, Oct. 9.—Sixty or more American and Englishmen residing at El Oro, took part in driving off Palizada today. The town of Rodeo, 70 miles north of Durango, has been captured by rebels under Gregorio Sanchez after a brave resistance by 80 state troops. The loss on both sides is reported heavy. Rodeo was burned.

THEODORE ROOSEVELT'S LABOR RECORD

As Assemblyman, Governor and President He Has Demanded the Square Deal.

As member of the New York state assembly he voted for 20 important labor measures, among them:

1. The creation of the office of factory inspector.
2. The restriction of child labor in factories and workshops.
3. Regulation of hours of labor of children, minors and women in manufacturing establishments.
4. Safeguarding of the lives and limbs of factory operatives.
5. Establishing of the bureau of labor statistics.
6. Abolishment of tenement house cigar making in New York city.
7. Protection of people who buy household goods on the installment plan.
8. Provision for the construction, regulation, survey and inspection of New York city tenement houses, and the better protection of life and property therein.
9. Regulation of wage rates of laborers employed by municipalities.
10. Making employes preferred creditors.
11. Providing for building mechanics' liens.
12. Prescribing the lien right of working women.
13. Protection of mechanics and laborers engaged in sinking oil or gas wells.
14. Authorization of New York city to acquire title to lands for the use of the public as parks.
15. Abolishment of contract child labor in reformatory institutions.
16. Creation of a commission to examine into and report upon the operation of the contract system of employing convicts.
17. Five-cent fare on the New York city elevated railroad.
18. Regulation of rates of railroad fares to be charged within the city of Buffalo.
19. Incorporation of the New York city free circulating library.
20. Construction and maintenance of free public baths by the city of New York.

As governor of New York he signed 17 bills:

1. Increasing the number of factory inspectors.
2. Creating a tenement house commission, whose findings resulted in laws that have improved housing conditions.
3. Regulating sweatshop labor.
4. Directing the factory inspector to enforce the act relating to the hours of labor of railroad workmen.
5. Making the eight-hour and prevailing-rate-of-wage law effective.

Amending the labor law:

6. Empowering the factory inspector to enforce the provision relating to scaffolding on buildings.
7. Regulating the working hours of female employes.
8. Providing that stairways shall be properly lighted.
9. Prohibiting the operation of dangerous machinery by children.
10. Forbidding the employment of women and minors on polishing or buffing wheels.
11. Directing the factory inspector to examine factory boilers in places where no local laws prevail on the subject.
12. To provide and maintain seats for the use of waitresses in hotels and restaurants.
13. Reducing the hours of labor of drug store clerks.
14. Registration of laborers for municipal employment.
15. Compelling railroads to equip freight trains with airbrakes.
16. Empowering the bureau of labor statistics to issue quarterly bulletins.
17. Increasing the salaries of New York public school teachers.

Governor Roosevelt also recommended four important matters of legislation (which the legislature failed to pass) in regard to:

1. Employers' liability.
2. State control of employment offices.
3. State ownership of printing plant.
4. Devising means whereby free mechanics should not be brought into competition with prison labor.

As president of the United States he approved 28 important measures:

1. Renewing the Chinese exclusion act and extending its provisions to the island territory of the United States.
2. Prohibiting the employment of Mongolian labor on irrigation works and providing that eight hours shall constitute a day's labor on such enterprises.
3. Abolishing slavery and involuntary servitude in the Philippine islands.
4. Protecting the lives of employes in mines in territories.
5. Exempting from taxation in the District of Columbia household effects to the value of $1,000, wearing apparel, libraries, school books, family portraits and heirlooms.
6. Providing for government supervision of employment agencies in the District of Columbia.
7. Creating the department of commerce and labor and making its head a cabinet officer.
8. Improving the act relating to safety appliances on railroad trains.
9. Requiring the collection of labor statistics in Hawaii.
10. For the better protection of seamen.
11. Securing the wages of employes on public works.
12. Protecting the health of motormen and conductors on street railways in the District of Columbia.
13. For a more thorough inspection of steam vessels.
14. Safeguarding factory employes in the District of Columbia against accidents.
15. Making wages preferred claims.
16. Providing for an investigation of women and child labor in the United States.
17. Restricting child labor in the District of Columbia.
18. Incorporating the national child labor committee.
19. Prohibiting foreign passport holders from entering continental territory to the detriment of labor conditions.
20. Establishing the foundation for the promotion of industrial peace.
21. Regulating the hours of labor of railroad employes in the District of Columbia and the territories.
22. Making railroad companies engaged in interstate commerce or operating in the District of Columbia, the territories, the Panama Canal zone, or other United States possessions, liable for injuries to, or death of, employes while on duty.
23. Compensating government employes for injuries received while at work.
24. Protecting lives of miners in the territories and the district of Alaska.
25. Permitting leave of absence with pay, on Labor day, to per diem employes of the government.
26. Granting to injured employes on the Panama canal absence, with pay, for time necessarily lost as a result of injuries.
27. For the inspection of boilers.
28. Prohibiting peonage.

It took courage to do some of the things that Roosevelt has done.

In 1902, the miners, 150,000 strong, waged a desperate battle for life with the coal trust. The miners wanted to arbitrate. The coal trust said: "We have nothing to arbitrate."

On one side were the miners who wanted work at fair wages; on the other side were the consumers, millions of working people and others, who wanted coal to burn in their grates.

President Roosevelt was advised "not to interfere." He was warned that it would cost him his reelection.

Nevertheless he did interfere. And the coal barons saw a new light and did arbitrate.

COLDS CAUSE HEADACHE AND GRIP

LAXATIVE BROMO Quinine removes the cause. There is only One "BROMO QUININE." Look for signature of E. W. GROVE. 25c. Adv.

MAY CLOSE STEEL MILLS, LET MEN GO TO TURKEY

GARY, Ind., Oct. 9.—Several departments of the steel mills here may be compelled to close, it was reported today, on account of the great number of men who are determined to return to their native countries to participate in the war against Turkey. More than 1,500 men, it was said, refused to report for work yesterday. Provisional Colonel Gerkevich announced that 2,739 men had enlisted in Cary.

Furnishes Bail for Man Pawned $10,000 Worth Her Diamonds

SAN FRANCISCO, Oct. 9.—Mrs. J. J. Valentine, widow of a former president of the Wells Fargo Express company, succeeded today in having released from jail John Sommers, who admits that he found and pawned Mrs. Valentine's jewels to the value of $10,000. Sommers is out on bail, which Mrs. Valentine arranged for him.

"If I get him out, he can help me find the jewels," she explained. "Most of them are heirlooms, and I want them back particularly on that account."

Sommers was arrested in Los Angeles. He found the jewels in a San Francisco street car, and kept one diamond, which led to his arrest.

DUKABORS DEMAND THAT MEMBERS BE RELEASED

BRANDON, Man., Oct. 9.—A band of Dukabors, who have come here to try to induce the authorities of the provincial insane asylum, located here, to liberate several members of their sect, who have been confined in the institution for two years are giving the police trouble. The Dukabors are adopting the methods that attracted so much attention several years ago. They loiter around the asylum grounds and divest themselves of their clothing. Their community is located northwest of Yorkton, Sask., and those here claim others will come until the number will reach 3,000. The police have arrested a number of those here.

LANGFORD DEFEATS M'VEY

PERTH, Australia, Oct. 10.—Sam Langford, the American heavyweight pugilist, was given the decision today over Sam McVey of California. In the seventh round McVey claimed a foul. This was not allowed, and he refused to continue.

How to Make Better Cough Syrup than You Can Buy

A Family Supply, Saving $2 and Fully Guaranteed.

A full pint of 65 cents syrup as much as you could buy for $2.00—can easily be made at home. You will find nothing that takes hold of an obstinate cough more quickly, usually ending it inside of 24 hours. Excellent, too, for croup, whooping cough, sore lungs, asthma, hoarseness and other throat troubles.

Mix one pint of granulated sugar with ½ pint of warm water, and stir for 2 minutes. Put 2½ ounces of Pinex (fifty cents' worth) in a pint bottle, then add the Sugar Syrup. It keeps perfectly. Take a teaspoonful every one, two or three hours.

This is just laxative enough to help cure a cough. Also stimulates the appetite, which is usually upset by a cough. The taste is pleasant.

The effect of pine and sugar syrup on the inflamed membranes is well known. Pinex is the most valuable concentrated compound of Norway white pine extract, rich in guaiacol and all the natural healing pine elements. Other preparations will not work in this formula.

The Pinex and Sugar Syrup recipe is now used by thousands of housewives throughout the United States and Canada. The plan has been imitated, but the old successful formula has never been equaled.

A guaranty of absolute satisfaction, or money promptly refunded, goes with this recipe. Your druggist has Pinex, or will get it for you. If not, send to The Pinex Co., Ft. Wayne, Ind.

Square Deal Shoes
For Men $3.50, $4.00 and $4.50

Truly splendid values. They explain the tremendous popularity of our men's department—for they are shoes we are mighty proud to be able to offer discriminating buyers.

Abreast of the times in style—they are made of the choicest materials—in such a painstaking, careful manner throughout that it's a simple matter for us to positively guarantee them in every particular.

Shown in the new "English" flat toe, low heel effects—the still popular but modified "high toes"—and other new effects in all the best tan, black, and patent leathers.

A FIT FOR EVERY FOOT
IT PAYS TO DEAL AT DEAL'S
THE DEAL SHOE CO.
107 SOUTH TEJON STREET

BASEBALL, Oct. 12, 13, 14
Minneapolis vs. Denver
Race Meeting Overland Park
$2.25 Round Trip
Via Rio Grande
On Sale October 12th.
Return Limit October 14th, 1912
Tickets One-Two-Three E. Pikes Peak
General Steamship Agency

DISCHARGE OFFICERS FOR ESCAPE OF BANK ROBBER

CHICAGO, Oct. 9.—Police Captain J. M. Mahoney and Lieutenant Bernard J. Burns were discharged from the police department by the civil service commission, today, because of the escape from Chicago, September 10, of two of the members of the gang that robbed the Bank of Montreal at Westminster, B. C.

"SPECIAL" IN K. C.

KANSAS CITY, Oct. 9.—United States Senator Burton of Ohio spoke here tonight in defense of a protective tariff.

"Hundreds of millions of capital await the election result," said Senator Burton. "If investors think prosperity is to continue, this money will be invested."

PEACE RESTORED

NEW ORLEANS, Oct. 9.—Juan Zavala, Nicaraguan consul here, received a cable message tonight from the Nicaraguan minister of foreign relations at Managua, announcing peace had been reestablished there.

DECLINES POSITION

ST. LOUIS, Oct. 9.—Rev. Carroll Davis, dean of Christ church, Episcopal cathedral, tonight declined the position of coadjutor bishop of Texas, to which he was elected yesterday.

BAILEY HEADS ASSN.

LEXINGTON, Ky., Oct. 9.—The American Association of Trotting Horse Breeders tonight reelected Senator Joseph W. Bailey of Texas, president.

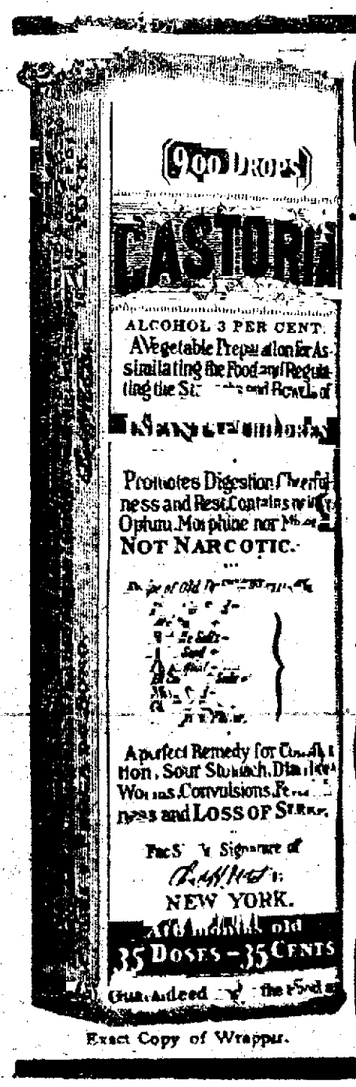

Exact Copy of Wrapper.

CASTORIA
For Infants and Children
The Kind You Have Always Bought
Bears the Signature of
Chas. H. Fletcher
Use For Over Thirty Years
CASTORIA
THE CENTAUR COMPANY, NEW YORK CITY.

Cold Coming? Go To Your Doctor

You may cough tomorrow! Better be prepared for it when it comes. Ask your doctor about keeping Ayer's Cherry Pectoral in the house. Then when the hard cold or cough first appears you have a doctor's medicine at hand. Your doctor's approval of its use will certainly set all doubt at rest. Do as he says.

J. C. Ayer Co. Lowell, Mass.

NEWSPAPERARCHIVE®

If you will step into our store today, stand in front of our mirrors in one of our NEW FALL SUITS or OVERCOATS; you will see that it places you in the 100-point class.

—Costs you nothing to try it, costs you **$18** to **$35** to succeed at it.

Money Cheerfully Refunded

Gorton's

Correct Dress for Men.

113 E. Pikes Peak Ave.

FURNITURE AND HOUSE FURNISHINGS

Cash or Credit

The Peerless

½ N. Tejon. Opp. North Park

HORSE BLANKETS AND FEED BAGS.

OUT WEST TENT & AWNING CO.

113½ N. Tejon St.

Feather Pillows

Are successfully laundered at the Pearl. Any laundry can wash a pillow, but all are not equipped to dry them so that they will be soft and fluffy when finished. By thoroughly cleansing them with Ivory Soap and filtered water, then drying them in our Troy tumbler dryer (the only one in this city) we can guarantee our pillow work to be perfectly satisfactory, 25 cents each.

The Pearl

The Laundry That Uses Ivory Soap.

Phone M. 1085. 15 West Bijou St.

MUCH WORK

(Continued From Page One.)

institute. Dr. F. R. Hollenbeck of ...ver presided. Action was taken at ... business session to inaugurate a ...ward movement in financial, social ...evangelistic departments of the ...rch, with special emphasis on child ...ure.

...he fact was brought out that of ...900 postoffice communities in Colo..., 200 are without any form of ...stian work. The institute echoed ...slogan of the recent state confer... in Canon City to bring about 5,000 ...versions within the year.

Committees Named.

...he following committees were ...ed:

...ense to Preach—W. H. Mulvaney, ...ia; C. M. Cooper, Arvada; C. R. ...er, Colorado Springs.

...cal preachers in study class—Reu... E. Pierce, Breckenridge; A. L. Day, ...ville; John Oliver, Erie.

...ception on trial—G. H. Stuntz, Colorado City; M. Hamilton, Cripple Creek; A. W. Rice, Denver.

For order—John Brand, Morrison; R. R. Adams, Fort Lupton; W. E. Bennett, Colorado Springs.

Home missions and community extension—G. H. Stuntz, Colorado City; W. H. Mulvaney, Salida; Reuben E. Pierce, Breckenridge; Adolph Voight, Victor.

Benevolences—M. N. Smith, C. R. Garver, and W. E. Bennett, all of Colorado Springs; G. H. Stuntz, Colorado City.

District Epworth league—W. E. Bennett, Colorado Springs; Mr. Thomas, Florence; H. D. Seckner, Idaho Springs.

Brotherhoods—Frank Baker and W. E. Bennett, both of Colorado Springs; H. S. Maddox, Canon City; J. F. Rainey, Cripple Creek; C. M. Cooper, Arvada.

Hospitals—F. H. Essert, Canon City; George Cook, Calhan; C. S. Johnson.

Equalization of fares—Reuben E. Pierce, Breckenridge; John Brand, Morrison.

FIRST WITNESS

(Continued From Page One.)

You can depend on me to handle matters carefully. Will wire you if there is any change. (Signed) J. E. Munsey, 2225 South West Temple street."

Clancy Changed Mind.

It would be shown, the government said, that the "C" referred to was Eugene A. Clancy, San Francisco, on trial here, who had been in Boston when the Times disaster occurred and who was about to start on a fishing trip with Michael J. Young of Boston, also a defendant, but news of the loss of life at Los Angeles induced Clancy to change his mind, and after sending a telegram to San Francisco to "clean out the office," he decided to hurry west.

The examination of telegraph managers had not been concluded when court adjourned until tomorrow.

M. C. Tifft, Minneapolis, counsel for Fred Mooney, Duluth, Minn., and Charles N. Beum, Minneapolis, in addressing the jury, said it would be proven that photographs of nonunion work under construction were taken not for the use of the "dynamite gang," but to enlighten the union as to where more employment might be had. The government has charged that Beum, former member of the iron workers' executive board, visited Frank K. Painter of Omaha about a "job" to be done there, that at Winnipeg he bought an alarm clock to be used for setting off bombs, and that he voted to supply money to carry on operations in Los Angeles.

FIRST BATTLE

tions in Detchitich mountain, which commands the road to Scutari.

At 2 o'clock the Turks landed troops on the shore of Lake Scutari near the Montenegrin frontier. A general engagement followed and was still in progress at 5 o'clock in the afternoon. Crown Prince Danielo, who is commander-in-chief, has just ridden in with Prince Peter from the battlefield to the king's headquarters for fresh instructions.

To Use Aircraft.

PARIS, Oct. 9.—Aircraft is likely to appear in the Balkan hostilities for the first time in actual warfare. Turkey recently acquired eight monoplanes in France, two in England and two in Germany. Bulgaria owns one monoplane and three biplanes and the war department in Sofia has just ordered additional machines from Germany.

The Greek war department possesses six French biplanes and one hydroaeroplane. The Servian army does not own any machines, but several of its officers are flying men.

Issues Proclamation.

CETTINJE, Montenegro, Oct. 9.—King Nicholas has issued a proclamation summoning the Montenegrins to go immediately to the assistance of their brethren in Old Servia, where, he declares, women and children are being massacred.

"Montenegro has hoped to secure the liberation of the Servians in Turkey without the shedding of blood, but peaceful endeavors proved unavailing," continues the proclamation, "and no other recourse was left but to take up the sword.

"We are assured in this holy undertaking of the sympathy of the whole civilized world, and we will have the loyal assistance of the kings of Servia, Bulgaria and Greece, and their peoples, who have ranged themselves with the Montenegrins like brothers."

The proclamation concludes:

"Montenegro is attacking Turkey not from motives of arrogance, but inspired by a noble resolve to prevent the final extermination of her brethren."

Servia May Declare War.

BERLIN, Oct. 9.—A general war in the Balkans practically has been inaugurated, in the opinion of both diplomatic circles and the press in Germany.

One of the leading Berlin banks received a telegram today from Belgrade stating that the declaration of war by Servia would probably be delivered immediately. Servian troops, it was stated, were being rushed by forced marches to the frontier.

Another telegram from Belgrade says the reply of the Servian premier, M. Pashich, to the Austro-Russian representations was tantamount to rejection.

The solidarity of the Balkan allies, he said, would be maintained at all costs.

CONSTANTINOPLE, Oct. 9.—The Turkish government has dispatched a courier to Ouchy, Switzerland, who bears final instructions with reference to the peace negotiations between Turkey and Italy. On his arrival, the negotiations will be brought to a successful close.

SAN JOSE, Cal., Oct. 9.—Prince Lazarovich-Prebelianovich of Servia, who was here today, accompanied by his wife, formerly Miss Eleanor Calhoun of this city, said that he would return to Servia in two weeks with a brigade of 8,000 men to take part in the war against Turkey.

College Progressive Leagues Spreading Like Wild Fire

NEW YORK, Oct. 9.—A Federation of College Progressive Leagues was formed today at the national Progressive headquarters, with Phillip J. Roosevelt of Harvard as president, F. F. Blachley of Columbia university as secretary, and Roger W. Straus of Princeton as treasurer.

There are 280,000 college students so far enrolled at the colleges and universities in the United States, and out of this number it appears probable from telegrams today received throughout the country that more than one-third of these are Progressives. These telegrams were sent to different students, and it appears that, of their own accord, the students now entering are beginning to form Progressive leagues. One of the reasons given in explanation of the fact of these organizations formed so early and so promptly, is that college students are attempting to remove the stigma implied in "Stover of Yale," that they know nothing of modern affairs and of modern government.

As a matter of fact, it appears that the majority of these college students, who are so warmly and so earnestly engaged in keeping abreast of modern government, are real Progressives. Another fact which leads to the same conclusion is that practically all of the law and economics professors of all the universities and colleges are men of Progressive principles and, in many cases, avowed members of the "Bull Moose" party.

Professors Are Progressives.

At Columbia university, there are nearly 600 members of the league, which has organized with P. P. Ferguson, student editor of the Law Review, as president. Of the Columbia university professors, Dean Kirchway of the law school, is an ardent Progressive; Prof. Samuel McCune Lindsay, professor of social legislation, and Prof. E. R. A. Seligman, who occupies the chair of economics, are also Progressives. Prof. Joel Spingarn, the professor of Columbia who retired last winter, after an altercation with President Butler, is also in the Progressive ranks, and is now at Progressive state headquarters working in that capacity.

B. B. Cohen wired today from Chicago that there were already 500 student members of the Progressive league of the University of Chicago. Of these 500, there are at least one-fifth women students.

News comes from Williams college, Williamstown, Mass., that Roderick MacLeod has organized a Progressive league among the students there.

Walter B. Jones wired from the University of Oregon that nearly one-half of the students of that institution had promised to work actively for the Progressives.

Students Rapidly Enrolling.

J. K. Starkweather wired from Brown university, at Providence, that many of the students there were enthusiastic "Bull Moosers."

E. Bacon has organized at Harvard a Progressive league, with the majority of the law school students enrolled as members, not to speak of the great body of Harvard students who are working for the Progressives.

Annan Raymond of the University of Nebraska has enrolled several hundred students at Lincoln to work as Progressives.

Prof. Alfred Hayes of Cornell university is at present occupied in organizing a Progressive league, of which, he states that probably one-third of the students have promised to become members.

At Yale, F. B. Serri has been elected president of a Progressive league just organized, and states that he expects an enrollment of at least 1,500 students as workers in the Progressive cause.

Also Sending Donations.

At the same time that these students are organizing Progressive leagues, they are sending in handsome campaign contributions to the national headquarters.

It is expected that within a week there will be 150 students organized as Progressives in every college and university in the United States. The southern colleges are strong for the Progressive cause, as are those of the west and east.

One of the most enthusiastic friends of the Progressives is Prof. Hiram Thorstenderg of Roanoke college, Virginia.

One of the most important of these college clubs will be at Princeton itself. This league has just been organized by Roger W. Straus, a Princeton student, who is a son of Oscar S. Straus, the Progressive candidate for governor of New York.

PALM OLIVE SOAP

5 GROSS OF IT

We Are Selling 3 Bars for 25c

THE PROMPT PHARMACY CO.

Southwest Corner Cascade and Huerfano St. Phone 1770

TAFT FAMILY PURSE

work that should not properly be charged to the Roosevelt campaign.

Only Part of His Offer.

Charles P. Taft testified that the $159,339 which the 1908 election cost him was but a part of what he offered to aid his brother in securing the election. Chairman Hitchcock returned $150,000 that it had been necessary to spend.

To H. A. Williams, who ran the Ohio campaign, he gave $44,526; to Arthur I. Vorys, $1,000, and for various other items, $7,395.

Mr. Taft summarized his expenditures for the preconvention campaign this year as follows:

To Arthur I. Vorys, for the Ohio campaign, $64,800; to William B. McKinley, for the national headquarters, $125,000; various items, $23,792; a total of $213,592.

Referring to the 1908 election campaign, Senator Pomerene wanted to know if Mr. Taft had "underwritten" certain expenses in the New York with the understanding that the money was to be repaid.

"No, there was no such understanding," said Mr. Taft. "I gave the money and I was very pleasantly surprised when Mr. Hitchcock returned so much of it."

Never Discussed Switch.

Dan R. Hanna said he never had been concerned in Senator La Follette's fight and had never discussed the switch of La Follette's Progressive strength to Roosevelt. The first $50,000 given to the Roosevelt fund was sent in currency from Cleveland to New York on the telephone authority of Mr. Hanna, who was in Aiken, S. C. Mr. Hanna said he had no knowledge of the purposes for which the money went.

"I can't give you any information," he said, "except that I don't think, outside of the money I furnished, much was spent in Ohio. I may have sent two checks each for $2,500 to Michael Gallagher, general manager of my coal mines at Mount Pleasant for use down in that section."

The contributions to Speaker Clark's campaign fund as given by Senator Dubois, came from many sources. Among the contributors he named in addition to William R. Hearst and Senator Watson:

Wilbur M. Marsh, Waterloo, Ia., $2,500; Senator Stone, Missouri, $5,200; Judge J. W. Girard, New York, $2,500; E. L. Doheny, California, $2,500; Perry Belmont, $200; former Senator Pettigrew, $800. Speaker Clark contributed $1,500 to the fund, besides making up $3,000 of the deficit. Senator Dubois said the Baltimore convention cost the Clark forces $12,275; $1,500 was spent in work of state organization; $1,000 for speakers and $3,159 in expenses accruing at the Washington campaign headquarters.

W. T. Mossman of Pittsburg, treasurer of the Taft club of Pittsburg, gave the committee a statement showing receipts of $67,200 for the Taft campaign in western Pennsylvania. The chairman of the club, B. F. Jones, Jr., gave the largest single contribution, $15,500. Senator Oliver gave $7,000; Joseph Laughlin, Jr., $5,000; Henry A. Laughlin, $5,000, and H. C. Park, $4,800. The largest item of expenditure given by Mr. Mossman was "to anti-Magee-Flinn men in the primary campaign expenses to elect Taft delegates, $28,500."

Charles B. Warren of Detroit, said he had collected Taft funds there. He declared no beet sugar or other sugar company had contributed.

OLD CATHEDRALS NEAR RUIN

From the London Globe.

Winchester cathedral is not the only structure of its kind to have become endangered in the course of centuries. Italian experts have recently declared that the cathedrals of Como and Milan are in danger of collapse, and that immediate restoration works are necessary if they are to be saved. The main structure of the Milan cathedral dates back to the Sixteenth century, but the facade was added by Napoleon, and the hurried manner in which he had the work accomplished has caused it to be unsafe today, many of the marbles being soft and badly set. The upper part is now to be demolished in consequence. It is also the facade of the Como cathedral which is in danger. This has been bulging outwards for nearly a century and a large portion is now out of the perpendicular.

A MAN

in need of a pair of good work or dress shoes will do well to try a pair of $5.00 White House Shoes for **$2.95** or a pair of $3.50 Regents for **$2.50**.

They Have Always Been

FOUND

to Give Satisfaction You Will Not Be

DEAD

When Night Comes if You Walk All Day in a Pair of Soft and Good Flexible Sole Shoes.

IN

A Pair of Shoes Bought at Our Store There Is Comfort as Well as Service.

A PAIR OF MAIL ORDER SHOES

May Not Fit You and You Would Be at the Trouble and Expense of Returning Them.

Buy Your Shoes Where You Can Fit Your Feet. Our Shoes Are the Best for the Money.

M. Q. WEST

The Sample Shoe Man

Up Stairs

110-112 East Pikes Peak.

AUDITORIUM HOTEL, DENVER

You will find the Auditorium Hotel just the place to stop next week when in Denver. It is in the heart of everything, yet just half block off car line for quiet. 200 rooms modern in every way. Convenient, comfortable, homelike. Fine cafe in connection. Rates, $1.00 per day and up.

WATSON BROS., Owners and Managers.
Take Colfax Car at Depot to Hotel.

IF COLO. HELPS BUILD TUNNEL WILL EXTEND LINE

DENVER, Oct. 9.—Newman Erb of New York, representing the controlling interests of the Denver, Northwestern & Pacific railroad, speaking before the Denver real estate exchange here today, declared that if Colorado would aid in building the proposed tunnel through the continental divide giving other railroads the right to its use, he and his associates would agree to complete the line to Salt Lake City at once.

JORDAN TO LEAVE STANFORD.

David Starr Jordan, president of Leland Stanford university, since the founding of the institution in 1892, is daily receiving scores of telegrams and letters of congratulation on his announced decision to resign from the university in 1915 in order to devote his entire attention to the furtherance of the world's peace.

Special Tonic Offer

Free—A 50 Cent Box

Why ... do you keep putting off ... free 50 cent box of Make-Man Tonic Tablets? If you really knew ... strength and added years ... brought into thousands ... over the world, ... hesitate ... you'd ... the true merits of these ... giving pure blood making ... more Make-Man Tonic Tablets ... year than any other tonic ... we've gained this great ... through our generous plan ... the first box free ... see the results within a few days ... weak and nervous ... keep on losing weight ... digestive organs constantly out of ... If your system is run down ... tonic to help build it up, you ... make no mistake by trying Make-Man Tonic Tablets—and we are willing ... to send you a 50-cent box absolutely free. Simply send us this coupon and you will thank your lucky stars that you saw this advertisement and that you did not let this opportunity pass. Do it today ... Make-Man Tonic Tablets are sold at all Drug Stores, 50c a box on a guarantee or money refunded.

CUT OUT THIS COUPON

MAKE-MAN TABLET CO., Dept. 271,
559 Make-Man Bldg., Chicago, Ill.
I have never used Make-Man Tablets before and wish to receive, free, a full-size 50c box.

Druggist's Name ....
My Name ....
Address ....

One box only to each family

Make-Man Tonic Tablets on sale at Phil... Smith Drug Co., Robinson Drug Co., D. Y. Butcher Drug Co. Adv.

Coal Talk

She is Pleased

Main Five Seven Seven

Main Five Seven Seven

So is He

So are all of our customers
Give us a trial

Pikes Peak Fuel Co.

128 North Tejon

NewspaperARCHIVE®

NewspaperARCHIVE®

CLEANS THE HAIR AND MAKES IT LOOK BEAUTIFUL AT ONCE 25 CENT "DANDERINE"

In a Few Moments Your Hair Looks Soft, Fluffy, Lustrous and Abundant No Falling Hair or Dandruff

Surely try a "Danderine Hair Cleanse" if you wish to immediately double the beauty of your hair. Just moisten a cloth with Danderine and draw it carefully through your hair, taking one small strand at a time, this will cleanse the hair of dust, dirt or any excessive oil—in a few moments you will be amazed. Your hair will will be wavy, fluffy and abundant and possess an incomparable softness, lustre and luxuriance, the beauty and shimmer of true hair health.

Besides beautifying the hair, one application of Danderine dissolves every particle of Dandruff; cleanses, purifies and invigorates the scalp, forever stopping itching and falling hair.

Danderine is to the hair what fresh showers of rain and sunshine are to vegetation. It goes right to the roots, invigorates and strengthens them. Its exhilarating, stimulating and life-producing properties cause the hair to grow abundantly long, strong and beautiful.

You can surely have pretty, soft, lustrous hair, and lots of it, if you will just get a 25 cent bottle of Knowlton's Danderine from any drug store or toilet counter and try it as directed. Adv.

BANNER CROPS THIS YEAR, AS GOVERNMENT REPORT SHOWS

WASHINGTON, Oct. 9.—With the garnering of the harvests of the country, predicted earlier in the season to be greater in most cases than ever grown by this or any other nation, the department of agriculture continued its preliminary estimates of the production of these crops in the October report of the crop reporting board, of its bureau of statistics. The report, compiled from reports of correspondents and agents of the bureau, and issued at 2:15 o'clock this afternoon, announced preliminary estimates of the production of spring wheat, all wheat, oats and barley and estimated, from condition reports, the prospective total yield of corn, buckwheat, potatoes, tobacco and rice.

Details of the report, with comparisons for other years, follow; (condition figures relate to October 1, or at the time of harvest).

Corn—Condition, 82.2 per cent of normal, compared with 82.1 per cent on September 1, 1912; 70.4 per cent in October, 1911, and 80.4 per cent, the 10-year average in October. Indicated yield per acre, 27.9 bushels, compared with 23.9 bushels in 1911 and 27.1 bushels, the 1906-10 average yield. On the planted area, 108,110,000 acres, it is estimated, from condition reports, that the total yield will be 3,016,000,000 bushels, compared with 2,531,488,000 bushels harvested last year, and 2,886,260,000 bushels harvested in 1910.

Spring wheat—Indicated yield per acre, 17.2 bushels, compared with 9.4 bushels last year and 13.4 bushels, the average yield, 1906-10. On the planted area, 19,201,000 acres, it is preliminarily estimated the total final production will be 330,391,000 bushels, compared with 190,682,000 bushels harvested last year, and 200,979,000 bushels harvested in 1910. Quality, 88.7 per cent of a normal, compared with a 10-year average of 86.8 per cent.

Wheat Much Better.

All wheat—Indicated yield per acre, 16.0 bushels, compared with 12.5 bushels last year, and 14.6 bushels, the average yield, 1906-10. On the planted area, 44,945,000 acres, it is preliminarily estimated the total final production will be 720,433,000 bushels, compared with 621,338,000 bushels harvested last year, and 635,121,000 bushels harvested in 1910.

Oats—Indicated yield per acre, 37.4 bushels, compared with 24.4 bushels last year year, and 28.4 bushels, the average yield, 1906-10. On the planted area, 37,844,000 acres, it is preliminarily estimated the total final production will be 1,417,172,000 bushels, compared with 922,298,000 bushels harvested last year, and 1,186,341,000 bushels harvested in 1910. Quality, 91.0 per cent of a normal, compared with a 10-year average of 86.7 per cent.

Barley—Indicated yield per acre, 27.9 bushels, compared with 21.0 bushels last year, and 24.8 bushels, the average yield, 1906-10. On the planted area, 7,574,000 acres, it is preliminarily estimated, the total final production will be 224,619,000 bushels, compared with 160,240,000 bushels harvested last year, and 173,832,000 bushels harvested in 1910. Quality, 86.2 per cent of a normal, compared with a 10-year average of 87.1 per cent.

Buckwheat—Condition, 89.2 per cent of a normal, compared with 91.6 per cent on September 1, 1912, 81.4 per cent in October, 1911, and 82.3 per cent, the 10-year average for October. Indicated yield per acre, 21.4 bushels, compared with 21.1 bushels last year, and 19.5 bushels, the average yield per acre, 1906-10. On the planted area, 855,000 acres, it is estimated, from condition reports, the total final production will be 18,600,000 bushels, compared with 17,549,000 bushels harvested last year, and 17,598,000 bushels harvested in 1910.

Bumper Potato Crop.

Potatoes—Condition, 85.1 per cent of a normal, compared with 87.2 per cent on September 1, 1912; 62.3 per cent in October, last year, and 76.2 per cent of the 10-year average for October. Indicated yield per acre, 108.8 bushels, compared with 80.9 bushels harvested last year, and 96.8 bushels, the average yield per acre 1906-10. On the planted area 3,689,000 acres, it is estimated, from condition reports the total final production will be 401,000,000 bushels, compared with 292,737,000 bushels harvested last year, and 349,032,000 bushels harvested in 1910.

Tobacco—Condition, 81.8 per cent of a normal, compared with 81.1 per cent on September 1, 1912; 80.5 per cent in October, last year, and 82.3 per cent, the 10-year average condition for October. Indicated yield per acre, 816.0 pounds, compared with 893.7 pounds harvested last year, and 828.0 pounds, the average yield per acre, 1906-10. On the planted area, 1,194,200 acres, it is estimated, from condition reports the total final production will be 974,000,000 pounds, compared with 905,109,000 pounds harvested last year and 1,103,415,000 pounds harvested in 1910.

Decrease in Flax.

Flax—Condition, 83.8 per cent of a normal, compared with 86.2 per cent on September 1, 1912; 69.6 per cent in October, last year, and 77.9 per cent, the October average for the past nine years. Indicated yield per acre, 9.8 bushels, compared with 7.0 bushels last year and 8.7 bushels, the average yield, 1906-10. On the planted area, 2,992,000 acres, it is estimated, from condition reports, the total final production will be, 19,000,000 bushels, compared with 19,270,000 bushels harvested last year, and 12,718,000 bushels harvested in 1910.

Rice—Condition, 89.2 per cent of a normal, compared with 88.8 per cent on September 1, 1912; 85.4 per cent in October, last year, and 84.8 per cent, the October average for the past 10 years. Indicated yield per acre, 33.4 bushels, compared with 32.9 bushels harvested last year, and 32.4 bushels, the average yield, 1906-10. On the planted area, 710,100 acres, it is estimated, from condition reports, the total final production will be 24,000,000 bushels, compared with 22,934,000 bushels harvested last year and 24,510,000 bushels harvested in 1910.

Apples—Condition, 67.8 per cent of a normal, compared with 67.9 per cent on September 1, 1912; 59.8 per cent in October, last year, and 53.7 per cent, the October average condition for the past 10 years.

CERTAIN RESULTS

Many a Colorado Springs Citizen Knows How Sure They Are.

Nothing uncertain about the work of Doan's Kidney Pills in Colorado Springs. There is plenty of positive proof of this in the testimony of citizens. Such evidence should convince the most skeptical doubter. Read the following statement:

Mrs. M. G. Bashaw, 212 W. Cucharas St., Colorado Springs, Colo., says: "I was bothered by disordered kidneys for years and the past year my condition was much worse. The kidney secretions caused me no end of annoyance and I became so badly run down that I could hardly drag myself around. I became weak and my feet, limbs and ankles were swollen. After taking several remedies without benefit, I heard of Doan's Kidney Pills and procured a supply from the Butcher Drug Co. They helped me at once and since then, I have been able to walk and get around without any trouble. Doan's Kidney Pills cured me and I willingly give them the praise they deserve."

For sale by all dealers. Price 50 cents. Foster-Milburn Co., Buffalo, New York, sole agents for the United States.

Remember the name—Doan's—and take no other. Adv.

ARCHAEOLOGY CONGRESS NOW MEETING IN ROME

ROME, Oct. 9.—The third International Congress of Archaeology opened here today to remain in session until the 16th.

This most formidable gathering of archaeologists from all parts of the world is attracting no little attention in the Eternal city.

The president of the congress is Commendator of Corrado Ricci, director general of antiquities and fine arts, who is perhaps the leading authority in Europe.

The United States is officially represented by Prof. Arthur Frothingham of Princeton, Prof. George M. Whicher of the Archaeological Institute of America, and Prof. Joseph Clark Hoppin of Providence. Other prominent Americans attending the congress are: Dr. Ivan M. Linforth of the University of California, Prof. Charles S. Goodwin of Lehigh university, Dr. Charles Peabody of the Peabody Institute of Harvard and Senator Rudolfo Lanciani, the well-known archaeologist and writer of Philadelphia.

The congress is being held in the castle of San Angelo, which was converted last year into purposes of this kind.

There will be excursions to the excavations at Ostia and Cervetri, Pompei, Paestum, Baiae, Cumae, Magna Graecia and Sardinia.

On the day the Congress of Archaeology closes, October 16, the Congress of the History of Art will open.

EUROPEAN POWERS

(Continued From Page One.)

tary achievements by kissing him during his tour of the country.

"I was just thinking," he replied, "as I look upon that line of beautiful mountains, how a man could live in a spot like this without having a wife or sweetheart."

Captain Hobson usually makes a lecture tour of six or seven weeks before the opening of congress, and upon arriving in Colorado, his services were secured by the Colorado Dry league, acting with local organizations. He leaves this morning for Denver and

Gain 30 Pounds in 30 Days

Protone, the Remarkable New Flesh-Builder, Builds Up Flesh Fast and Makes You Plump and Strong.

50-Cent Package Free

Before After
Protone Will Make You Nice and Plump.

Thin people suffer a good deal of embarrassment and ridicule. As people poke fun at a bony horse, so are bony people the target for many humiliating "flings."

The plump, well-formed man or woman is a magnet. Protone makes you plump, strong, well-formed, normal, puts color in your cheeks, a happy twinkle in your eye, and a fine poise to your whole body. It keeps you that way. It is the most scientific and effective flesh and strength builder so far known, barring none.

The regular $1.00 size of Protone is for sale by all druggists, or will be mailed direct on receipt of price by The Protone Co., 4836 Protone Bldg., Detroit, Mich.

Free Protone Coupon

It will cost you nothing to prove the remarkable effects of this treatment. The Protone Company will send you one 50c free trial package of Protone if you will fill out this coupon and enclose 10c in stamps or silver to help cover postage. They will also send with it full instructions and their book on "Why You Are Thin."

THE PROTONE COMPANY
4836 Protone Bldg. Detroit, Mich.

Name ....

Street ....

City .... State ....

The regular $1.00 size of Protone is for sale in Colorado Springs by D. T. Butcher Drug Co., 124 E. Pikes Peak Ave.; Hefley-Arcularius Drug Co., 21 S. Tejon St.; Korsmeyer Drug Co., 16 E. Pikes Peak Ave.; Prompt Pharmacy, 1 W. Huerfano St.; Phillips-Smith Drug Co., 117 S. Tejon St.; Robinson Drug Co., 102 E. Pikes Peak Ave.

No free packages from druggists.

LAXATIVE FOR OLD PEOPLE "CASCARETS."

What glasses are to weak eyes, Cascarets are to weak bowels a 10-cent box will truly amaze you

Most old people must give to the bowels some regular help, else they suffer from constipation. The condition is perfectly natural. It is just as natural as it is for old people to walk slowly. For age is never so active as youth. The muscles are less elastic. And the bowels are muscles.

So all old people need Cascarets. One might as well refuse to aid weak eyes with glasses as to neglect this gentle aid to weak bowels. The bowels must be kept active. This is important at all ages, but never so much as at fifty.

Age is not a time for harsh physics. Youth may occasionally whip the bowels into activity. But a lash can't be used every day. What the bowels of the old need is a gentle and natural tonic. One that can be constantly used without harm. The only such tonic is Cascarets and they cost only 10 cents per box at any drug store. They work while you sleep. Adv.

Greeley, and will return through here for Canon City, Salida, Montrose, Grand Junction and Trinidad, closing his Colorado tour at Rocky Ford, next Wednesday.

Talks in Temple Theater.

Dr. W. W. Flora presided at the meeting in Temple theater last night, and the Rev. S. E. Brewster introduced the speaker. Captain Hobson's subject was "The Great Destroyer." He said in part:

"History is a succession of a sad procession of world tragedies. Nations and empires in turn have risen to greatness only to fall. Before the death blow was struck from without, the evidence shows in every case the ravages of the titanic destroyer within, under whose operations the vitality and strength of the nation was submerged in a general degeneracy.

"For centuries the world's philosophers and historians have looked on appalled, overwhelmed. Only in the last few years has science taken up the question. Following her patient, rigid methods, under which nature and life have slowly yielded up their secrets, science has at last cleared up the mystery and identified the great destroyer as alcoholic poisoning.

"The last word in science, after exact research in all the domains, is that alcohol is a poison. It is necessary to surrender the old idea, so widespread, that alcohol in small quantities has a food value, that its temperate use has any benefit. The experience of the railroad has led more than 30 railroads to forbid the use of alcoholic beverage among their employes. While the men thought they were being fortified, experience proved the contrary."

The speaker then gave statistics showing the ravages of alcohol.

School Recruiting Ground.

In conclusion, Captain Hobson said: "The public school is the real recruiting ground. Not a class or a grade should be allowed to pass without educational instruction in the facts of alcohol. Next to recruits in importance comes the officers. Every effective army must have a system for developing its leaders. The college is the school for officers.

"Organization is the watchword. After resources are developed after the army has been recruited and officered, the next great step is organization. The army must be organized and drilled until it can be wielded like a great engine of war, like the great standing armies of the world. In every state, in every county, in every township, in every precinct, the individuals must be gathered under local leaders into squads, squads must be assembled into brigades; brigades into divisions; divisions into army corps, until upon the word of command we can set in motion 10,000,000 patriotic men, the power of the land."

EXTEND TRINIDAD LINES

DENVER, Oct. 9.—A force of 250 men has been put at work extending the lines of the Trinidad Electric Transmission Railway & Gas company and enlarging its power plant so that it will be capable of serving the mines in southern Colorado operated by the Victor-American Fuel company and the Colorado Fuel & Iron company. The power company is the successor to the Southern Colorado Power company. The [illegible] field is being served temporarily with power from Walsenburg while the improvements are under way. A new plant has been commenced at Hastings and several small substations are being built. A private telephone system, 75 miles in length, is being installed, to [illegible] every mine from Trinidad south. The work now in progress is expected to cost about $1,-000,000.

LOST WHILE AN INFANT. GIRL SEEKING MOTHER

JOHNSTOWN, Oct. 9.—Separated from her mother when she was an infant, Miss Grace Young, a stenographer, living in Minneapolis, Minn., has waited 20 years before she made an effort to locate her parent. Chief of Police O'Neil has received a letter from Miss Young requesting him to institute a search. The letter reads:

"I would be very grateful for any information of the whereabouts of one Mrs. Tillie Frazer, last heard of about 20 years ago, then a resident of your city. If she is dead, I would be very thankful for any information regarding her husband or children. She is my mother, and I want to find her, because she doesn't know where I am, having lost me when I was a little baby."

SENTENCED TO YEAR IN JAIL FOR SMUGGLING

SAN FRANCISCO, Oct. 9.—Convicted on charges of smuggling Chinese into the port of San Francisco from Lower California, on the launch Earl K., Captain Adolph Adolphson, William Sandgren, his mate, and Wah Mon, a Chinese confederate, were sentenced today by Judge De Haven of the United States district court to serve one year each in the Alameda county jail.

Colorado City DEPARTMENT

EVANGELIST TALKS FROM PULPIT ON "BASEBALL"

That baseball as the greatest American game should be a part of the development of every boy in the country because it develops not only his physical person but his mental ability and spirit of fair play, was the statement made last night by Evangelist Thompson at the Christian church in Colorado City in his special sermon on "Baseball."

Mr. Thompson dealt entirely with the great game, and drew parallel lessons and many phases of life problems from it. He dealt with the present world's series games as examples of the highest type of the pastime. He quoted the training rules of the most successful managers regarding use of liquor.

"Baseball is America's cleanest game, our manliest sport. It is patronized from the street urchin on the telegraph pole to the president of the United States in his private box," he said, closing his sermon.

DEMOCRATIC RALLY

Former Gov. C. S. Thomas, candidate for the United States senate; B. F. Montgomery, for lieutenant governor, and Mrs. Mary C. C. Bradford, for state superintendent of public instruction, addressed a Democratic rally at Macks hall in Colorado City last night. The Rev. Duncan Lamont presided, and there were about 75 in attendance.

The Colorado City school board has awarded to Harrell & Isaacs the contract to furnish coal for the city schools. Teachers were granted a vacation of one week to attend the State Teachers association in Denver, commencing November 25.

A. S. Jones, Prop. Lee Pharmacy, Chico, Cal., says: "I have been selling Foley & Company's medicines for years. Foley's Honey and Tar Compound I consider has no equal, and is the one cough medicine I can recommend to my friends as containing no narcotics or other harmful properties." The Robinson Drug Co. Adv.

ALTIZER OF MINNEAPOLIS TEAM VISITS SPRINGS

David Altizer, shortstop for the Minneapolis team of the American Association and Ed W. Dickerson, formerly a sporting writer in Denver, now with the Minneapolis Journal, spent yesterday morning in Colorado Springs, on a pleasure visit. They were accompanied by their wives, and took a few sightseeing trips, and returned to Denver for the game. Altizer was formerly a Washington American league player, and was farmed to the Millers. He refused to make any comment on the poor showing made by his team against the Denver Grizzlies.

SIDESTEPPING

(Continued From Page One.)

as the most vital present problem of our state, proves the imperative need of the proposed discussion and discloses clearly the failure of the Democratic party in Colorado and of Mr. Ammons to see or meet the live questions pressing for solution in this state.

I sincerely hope Mr. Ammons will not by any means, direct or indirect, as in the case of his letter, decline to enter on a frank and full discussion of public issues, to which he was invited. The invitation stands as made, and Mr. Fred Shaffer and M. Allison Stocker, at our Denver headquarters, have entire authority to act for me.

Tonight, at Progressive headquarters, Fred Shaffer gave out the following statement, which indicates that Mr. Ammons must either back down or go crawling up on the platform and meet the issue squarely with Mr. Costigan.

Statement by Shaffer.

Every Progressive in Colorado, whether a member of the Progressive party, a progressive Democrat or a progressive Republican, will be anxious to have the three candidates for the governorship come together on the platforms. As Mr. Costigan stated in his letter the people are hungry for knowledge concerning political conditions with which they must deal in November they want to hear these matters argued where the contestants stand face to face.

Both the old party candidates are apparently fearful of a meeting with Mr. Costigan. Mr. Ammons publishes a letter of acceptance which practically amounts to a declination. It means either that he declines to discuss the many issues of the campaign or that he believes there is but one issue, and that the question of conservation. Mr. Costigan's letter was plain, and he invited them to discuss the issues of the various platforms. He is ready to meet either of the candidates singly or take them on in any way, and asks only that full latitude be given in the discussion. These gentlemen know that he will not overstep the bounds of courtesy in such matters, and we are surprised that Mr. Ammons is endeavoring to narrow the question down to one issue.

Mr. Costigan is hopeful that he may get these matters before the people. He wants to meet these gentlemen in Boulder, Greeley, Colorado Springs, Denver and Pueblo. The people are desirous of hearing these debates. Mr. Costigan has received scores of letters and telegrams, which show conclusively that the voters are seeking this knowledge. It is our hope that Mr. Ammons will come out fairly and squarely and take up the issues of his party. We also hope that Mr. Parks will do the same thing. A refusal of these gentlemen to do this will indicate plainly to the people that these gentlemen are fearful of consequences.

According to recent expert estimates, China produces almost 10,000,000 tons of coal a year.

Shoes Stockings **Vorhes** Silk Stockings

$3.00

A Gun Metal Button Shoe for Women

A shoe with style and fit and wearing qualities that will surprise you.

If the price, three dollars, appeals to you, be sure and see this up-to-date shoe, for back of it is The Vorhes Shoe Co.'s guarantee. We will see that you are properly fitted.

PROGRESSIVES ARE STILL IN THE FIGHT IN IDA

BOISE, Ida., Oct. 9.—In spite of decision of the supreme court rend at Lewiston, it was announced Progressive State Chairman Gibson day the presidential electors nomin by the Progressives will remain in fight. Voters will be asked to w in the names of candidates for elec and congressman. The Progres nominations for state officers are excluded from the official ballot by order of the court.

Better Than Any Magazine Ever Published

36 Timely Articles by 36 Timely Authors

on the Presidential Fight of 1912 will soon be published in THE GAZETTE.

LOOK AT THE LIST:

RICHARD HARDING DAVIS
GEORGE ADE
HAMLIN GARLAND
GOUVERNEUR MORRIS
JOHN T. McCUTCHEON
JANE ADDAMS
WALLACE IRWIN
FREDERICK PALMER
EDNA FERBER
INEZ HAYNES GILLMORE
RICH'D WASHBURN CHILD
JESSE LYNCH WILLIAMS
DR. WOODS HUTCHINSON
C. P. CONNOLLY
J. B. CONNOLLY
FRANKLIN P. ADAMS
EMERSON HOUGH
HERBERT CROLY
WILL IRWIN
WALTER WEYL
PETER C. MacFARLANE
LOUIS EVAN SHIPMAN
I. F. MARCOSSON
WILLIAM ALLEN WHITE
JUDSON C. WELLIVER
FRANK A. MUNSEY
SAMUEL MERWIN
HENRY KITCHELL WEBSTER
GEORGE FITCH
BERT LESTON TAYLOR
ROY NORTON
E. S. VAN ZILE
RUFUS GILLMORE
BURGESS JOHNSON
HARRY STILLWELL EDWARDS
HARVEY O'HIGGINS
HENRY BEACH NEEDHAM

A Regular Magazine Contribution for Every Day in the Week

Be on the Lookout for Your Favorite Author and for What He Has to Say

COLORADO AND SOUTHERN

Festival of Mountain and Plain

Denver, Colo., Oct. 15-18

FIRST DAY. Industrial Day. Big Industrial Parade, including 12 floats of the months and many business floats.

GRAND STATE BALL, El Jebel Temple.

SECOND DAY. Volunteer Firemen's Day. Parades and contests by many volunteer fire teams. Big fire run to burning buildings on Civic Center site. Illuminated water carnival and fireworks at beautiful City Park.

THIRD DAY. Military Day. Parade U. S. and State Troops. Sham battle and campaign. Decorated automobile parade. Illuminated parade, the Carnival of Nations.

FOURTH DAY—Fun and Frolic Day. Mask parade. The Ringling Bros. Circus. Big mask ball.

ONE FARE FOR THE ROUND TRIP VIA THE COLORADO AND SOUTHERN RAILWAY

Tickets on sale at these fares allow final limit October 21st. For information, ask

T. E. FISHER, Gen'l Pass. Agt. Denver, Colo.

G. H. LOGAN, C. A. 119 E. Pikes Peak Ave. Colorado Springs.

NewspaperARCHIVE®

NewspaperARCHIVE®

In the choice of your fall suit.

We want to drive home with so mighty a force, that you cannot forget this important fact that Perkins-Shearer tailoring is pre-eminently first in its appeal to men of taste, that you cannot afford to go elsewhere for your clothes.

$15 to $35 the suit.

Perkins-Shearer Co

Pearl Necklaces

The only difference between our imitation pearls and the genuine is in the price. They are the finest of imported French pearls. They look the same, they are as perfectly matched, they have the same luster as the original. They can be mounted with either platinum or gold clasps. They are priced from $15.00 to $30.00, without the clasp.

THE HAMILTON JEWELRY COMPANY

12 North Tejon Street

Jewelers

IF

Stork

Does your Cleaning, Pressing and Dyeing

YOU PAY NO MORE

than you do for inferior work. 38 years of Practical "Knowing How"

13 and 15 E Kiowa

ALWAYS ON TIME

PURITY

BUTTER

What everybody wants but not everybody sells it. Ask your grocer for Purity Butter. Made by

SANITARY DAIRY Co.

ELECTRIC SHOE FACTORY

Only Goodyear System in City.

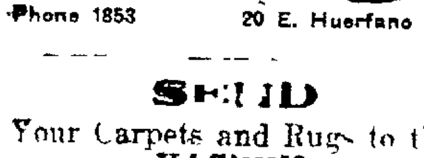

Phone 1853 20 E. Huerfano St.

SEND

Your Carpets and Rugs to the

VACUUM CARPET CLEANING CO.

C. A. ROBERTS, Prop.

Phone 2976.

I Cure Piles

Permanently, by simple local treatments. No knife, no chloroform, no danger. Thousands of cured patients in all parts of Colorado. Established 15 years. Free 68 page book will give particulars. Call or write for it.

DR. J. F. BOWERS

BARTH BLOCK

DENVER, COLO

GAZETTE 60C A MONTH

SCHOOL BOARD MEETS

A discussion of plans for the expenditure of the High school improvement fund was the most important part of the work of the school board last night at the regular October meeting. A committee from the Civic league, headed by Mrs. G. B. Gaseman, asked the board to employ a teacher of hygiene for the schools, but no action was taken on the matter, it being held over until the next meeting.

Supplies for the manual training and household economics departments of the schools were ordered and plans for installing the work in the Curtis school were discussed. A committee was appointed to investigate the matter of electric lighting at the Helen Hunt school. The resignation of R. B. Stewart from the faculty of the High school was accepted. No successor was appointed. The regular bills of the month were allowed.

The matter of football was not brought up and it is expected that no action will be taken this year at least.

John Heath, Michigan Bar, Cal., writes: I was filled with kidney and bladder trouble for nearly six years. Had a very bad spell some time ago and was unable to turn without help. I commenced using Foley Kidney Pills and can truly say I was relieved at once. I take pleasure in recommending Foley Kidney Pills. The Robinson Drug Co. Adv.

COMMISSIONERS OPEN FOR BIDS COUNTY BRIDGE

The Crescent Construction company's bid of $6,700 was the lowest received by the county commissioners yesterday for a new bridge at Pike View. Several other bids were opened, the highest estimate being $9,600. Contract will not be awarded until extras and deductions are made by the commissioners.

A 50-foot span bridge has just been completed across Wigwam creek 1 mile north of Pueblo and the commissioners are doing a great deal of work on the road between here and Fountain. A steam elevator grader is being used with good results and road building will be carried on as long as open weather lasts. The road through to the eastern end of the county has been given attention during the last month and is now in good condition.

LOSES HIS BADGE AS SPECIAL POLICEMAN

On the grounds that he had been abusing the privileges conferred upon him as a special policeman, A. Federlin, one of the proprietors of the Odeon theater, was yesterday deprived of his official badge by the chief. Federlin was granted the special policeman's badge several months ago to keep order in his theater but it is claimed [illegible] with his authority.

BARBER GETS CONTRACTS

Thomas P. Barber, a local architect, has secured contracts for two Colorado buildings—one the remodeling of the Methodist church at Fort Collins, and the other the new $120,000 Y. W. C. A. building at Pueblo. The work on both contracts is progressing.

SHE SUFFERED TEN MONTHS

Mrs. Blankenship Tells of Her Restoration to Health by Lydia E. Pinkham's Vegetable Compound.

Elliston, Va. – "I feel it my duty to express my thanks for what Lydia E. Pinkham's Vegetable Compound has done for me. I was a sufferer from female troubles and had been confined in bed over one third of my time for ten months. I could not do my housework and had fainting spells so that my husband could not leave me alone for five minutes at a time.

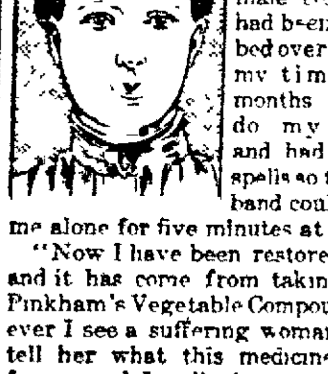

"Now I have been restored to health and it has come from taking Lydia E. Pinkham's Vegetable Compound. Whenever I see a suffering woman I want to tell her what this medicine has done for me and I will always speak a good word for it."—Mrs. ROBERT BLANKENSHIP, Elliston, Va., Montgomery Co.

Was Helpless—Now Well.

Trenton, Mo.—"About two years ago I had female trouble and inflammation so bad that I was literally helpless and had to be tended like a baby. I could not move my body or lift my foot for such severe pains that I had to scream. I was very nervous and had a weakness.

"Lydia E. Pinkham's Vegetable Compound has helped me to such an extent that I think there is no medicine like it for female troubles. I am up and able to do my work again and I give you full permission to publish my letter for the sake of other suffering women."—Mrs. W. T. PURNELL, 320 10th St., Trenton, Mo.

GREEKS LIVING HERE MAY ENLIST IF COUNTRY WARS

Seventy Greeks, residents of Colorado Springs and vicinity, are preparing to leave for their home country to enlist as soldiers in the threatened war between Greece and Turkey. Peter Apostolos, proprietor of the Lightning Shoe Shop at 28 North Tejon street, is heading the movement to take up arms, and is awaiting official word to join the land forces.

"If we are asked to fight, and if there is war we will be asked," said Apostolos, "we will go as soon as possible. There are about 60 Greeks employed in the coal mines north of Colorado Springs and at other points in this section. There are only about 10 Greeks in Colorado Springs, most of them being employed in shoe shining shops."

The local Greeks do not expect any official word for several days, although they are in correspondence with the consul at Denver.

NEEDLEWORK GUILD WILL HOLD EXHIBITION OCT. 24

There will be an exhibition of garments collected by the Needlework Guild of America, October 24. The guild is a branch of a national organization whose object is to provide new clothes for the needy. Last year there were more than 1,000 garments, blankets, shoes, etc., distributed in Colorado Springs, by the deaconesses of the various churches, superintendents of hospitals, the Boys' club, the Day nursery and the Associated Charities. Any charity applying, and showing a need of help, may receive garments for the guild is nonsectarian. The distributions are made from different churches in order to save money in rent and this year the headquarters will be at the First Methodist church. The garments are collected by directors, each of whom is responsible for 22 garments and one gift of money. The annual contribution of two or more articles of wearing apparel or household linen, or a donation of money, constitutes membership in a branch. Men, women and children may become members. Miss Sarah H. Dorsey, 821 North Cascade avenue, president of the Colorado Springs branch, urges any persons who are charitably inclined to join the guild, and will be glad to give any further information desired.

ANNUAL MEETINGS HELD BY COSTILLA ESTATES AND SUB CORPORATION

The Shedd Investment company of Omaha, which has charge of the sales for the Costilla Estates Development company, sold more than 6,000 acres of land during the last year according to figures given out by the latter concern following its annual meeting in this city.

The company, which owns a tract of 600,000 acres of land in the southern part of the San Luis valley east of the Rio Grande river, has improved 12,000 acres during the last year or two. Boston men interested visited the property recently and were greatly pleased with conditions. The eastern capitalists were headed by Henry Hornblower, president of the Boston Stock exchange.

Directors elected by the company follow:

Franklin E. Brooks, Colorado Springs; Hon. James R. Dunbar, Henry Hornblower, William M. Bullivant, Felix Rackemann, William A. Kellen and Charles H. Hare, all of Boston; Charles S. Lilley, Lowell, Mass.; Gerald Hughes, Lafayette M. Hughes and Fred G. Moffat of Denver; Otto T. Mallery of Philadelphia and H. Alexander Smith of this city. The directors elected Franklin E. Brooks president, Charles S. Lilley vice president and treasurer, Felix Rackemann vice president, H. Alexander Smith secretary, George W. Bierbauer assistant secretary and T. T. Golden assistant treasurer.

The San Luis Southern Railway company operating with the Costilla Estates corporation has a 32-mile stretch of road in operation between Blanca and the southern line of the state. It is expected that the line will be extended within the next few weeks. Officers of the company are announced as follows:

Franklin E. Brooks, president; Charles S. Lilley, vice president and treasurer; Lafayette M. Hughes, vice president; H. Alexander Smith, secretary; George W. Bierbauer, assistant secretary. The directorate consists of Franklin E. Brooks, James R. Dunbar, Henry Hornblower, Charles S. Lilley, Gerald Hughes, Lafayette M. Hughes, Felix Rackemann, William A. Kellen, C. H. Hare, Otto T. Mallery and H. Alexander Smith.

Y. W. C. A. Notes

At [illegible] o'clock this evening Miss [illegible] will conduct the first of the classes in English for foreigners. Correct speaking, writing and spelling will be taught during the lessons of the course, which is free to members.

All women of the city are invited to attend the first of the fortnightly entertainments to be held during the winter. Miss Hester B. Jenkins's talk on the customs of Turkey will be timely in view of the recent difficulties in that country. The men's quartet of Colorado college will give a program of songs. Light refreshments will be served at the close of the program. This entertainment will be given in the association assembly room Friday evening at 8 o'clock.

At 4 o'clock this afternoon, Miss Bennett will meet the children's class in advanced technique. At 5 o'clock the folk dancing class will meet in the association assembly room.

At 7:30 p. m., Miss Todd will meet those who propose to take the 14-lesson course in plain sewing. The class will take up the fundamental principles of hand sewing, the proper use of patterns and the use of a sewing machine.

ORCHESTRA REHEARSAL OF FRENCH FETE TODAY

The only orchestra rehearsal of the French Fete will be held this afternoon at the Burns through the courtesy of the theater management. This will be the last tryout of the young aspirants for histrionic honors before the raising of the curtain on the opening performance tomorrow night.

A long line awaited the opening of

MASTER ARTHUR FRIEDMANN

The little son of Dr. and Mrs. A. C. H. Friedmann, who will be one of the pages to Queen Marie Antoinette at the French Fete tomorrow and Saturday.

the box office yesterday and the committees in charge of the Fete were jubilant at the prospects of crowded houses. Among the prettiest of the fete dances are those of the peasants, dairymaids and shepherdesses. In the peasant set are: Miss Lucile Pattison, the village bride; Gordon Davis, the groom; the Misses Adelaide Starrett, Caroline Lossing, Geraldine Hull, Isabel Robbins, Fern Reitzel and Bernice Hosman and Harry Young, Clifton Leird, Russell Law, Max Rosenking and Ralph Brown. The dairymaids, who will carry pails and stools in compliment to the queen's dairy at Trianon, are the Misses Mildred Robinson, Caroline Lossing, Helen Hoon, Isabel Robbins, Geraldine Hull, Caroline Latas and Miriam Davis.

As some are yet in doubt as to the purpose of the Fete the management announces that the proceeds will be devoted to all the sick and tubercular children of Colorado Springs.

REGISTER TODAY

Voters not already registered will have an opportunity to register today and next Thursday, October 1[illegible], on which days the registration committees appointed by the county clerk will sit from 9 a. m. to 9 p. m. at the following places:

Ward 1, Precinct 1—1914 North Nevada avenue.

Ward 1, Precinct 2—Woods Chapel, Caramillo and Tejon streets.

Ward 1, Precinct 3—1703 North Weber street.

Ward 1, Precinct 4—[illegible] East Caramillo street.

Ward 2, Precinct 1—Plaza Hotel.

Ward 2, Precinct 2—[illegible]14 North [illegible] street.

Ward [illegible], Precinct [illegible]—Alta Vista Hotel.

Ward [illegible], Precinct 1—91[illegible] North Wasatch avenue.

Ward [illegible], Precinct [illegible]—[illegible] street.

Ward 3, Precinct 3—[illegible]06 North Weber street.

Ward 3, Precinct 4—[illegible] Methodist Church, East St. Vrain street.

Ward [illegible], Precinct [illegible]—Presbyterian Church, East Boulder street.

Ward 4, Precinct 1—Y. M. C. A. building.

Ward 4, Precinct 2—Rear of 50 East Kiowa street.

Ward 4, Precinct 3—18 South Cortina street.

Ward 4, Precinct 4—111 South [illegible] street.

Ward 5, Precinct 1—402½ South Weber street.

Ward [illegible], Precinct 2—83 East [illegible] street.

Ward [illegible], Precinct 3—219 East Las Animas street.

Ward [illegible], Precinct 4—Boys' Club, [illegible] South Prospect street.

Ward 6, Precinct 1—17 West Vermijo street.

Ward 6, Precinct 2—403 South Tejon street.

Ward 6, Precinct 3—Peerl Hose House.

Ward [illegible], Precinct 1—[illegible] Colorado avenue.

Ward 7, Precinct 2—1322 Colorado avenue.

Ward 7, Precinct 3—527 West Huerfano street.

Ward [illegible], Precinct 4—County Court House.

Ward 8, Precinct 1—Adams Hose House.

Ward 8, Precinct 2—411 West Bijou street.

Electric Company Tells Its Side of Controversy

Following threatened court action against the Colorado Springs Light, Heat and Power company by the city for the company's alleged violation of health laws in the matter of the location on the city watershed of the caretaker's house and other buildings, the company made formal reply to the council yesterday.

The light company says the buildings were located with the full approval of the city a few years ago, and that the company spent a large sum of money to comply with conditions imposed at that time by the city. The communication concluded with an offer to discuss the question at any time with the council. The matter was referred to the health department to investigate and report back, probably at tomorrow's meeting.

After several weeks of discussion the day of rest ordinance passed first reading yesterday and was ordered sent to the printer. Its main features provide against "unnecessary" work on Sunday, and that those who have to work on the Sabbath shall have one other day of rest in each seven.

Trousers can be neatly creased without removal from their wearer by irons that have been invented by a Wisconsin man.

NO HORSE PLAGUE HERE, DECLARES VETERINARIAN

There is no trace here now of the plague that is proving fatal to horses in Nebraska, Kansas and Iowa, nor has there been in recent years, in the opinion of Dr. A. J. Savage, veterinarian. On account of the nature of soil the disease cannot exist in this section he says, as it is caused by luxuriant growths from extremely rich soil. Such growths become matted and mold forms in the folds.

The disease that is proving fatal in other sections of the country is simply a forage poison caused by moldy feed, according to a report of the United States Bureau of Animal Industry received Monday by Dr. Savage. Any ailment affecting horses in Colorado Springs, he declares, bears no relation to the plague. A change of feed with pure water is the remedy he prescribes.

COUNTY SUNDAY SCHOOL WORKERS WILL ORGANIZE

Impetus is to be given Sunday school activities in El Paso county by the organization of a new Sunday school union at a dinner to be given to pastors, Sunday school superintendents and Sunday school workers in the Y. M. C. A. this evening at 6:30 o'clock. The Rev. Mr. Brewster will preside, and the principal address will be delivered by Dr. J. F. Elder of Denver. Seventy-five representatives have announced their intention to be present. In organization of the union a board of control and faculty will be elected. The instruction period will extend from October to June. The purpose of the union is to arrange training classes for teachers and other Sunday school workers. The union will provide a system of encouraging young people of the churches to co-operate in Sunday school work by taking a course of training.

WED AT ALTAR WHERE THEY WERE ADMITTED TO CHURCH LAST JULY

When Alwyn Eggleston and Miss Fay Bennett stood before the altar in St. Pauls Methodist church and together were admitted to membership they had no inkling that three months later they were to stand before that same altar and become man and wife. The Rev. W. E. Bennett, pastor of the church, officiated at both ceremonies. The young couple were married last evening.

The romance began last summer, when Mr. Eggleston, an electrician in the employ of the Colorado Springs Light, Heat and Power company, met Miss Bennett, who was making her home with the Rev. and Mrs. Bennett. Although not a relative she is as near to them as a member of the family.

When Miss Bennett announced her intention of joining the church, Mr. Eggleston stated that he had arrived at the same decision and suggested that they be admitted together. The young woman consented.

Then Miss Bennett was summoned to Salem, Ore., by the death of her mother and Mr. Eggleston accepted a business opportunity in Ouray. Although widely separated they carried on their courtship by correspondence.

Mr. Eggleston met Miss Bennett at the depot yesterday, as they had planned, and together they went to the church and were married.

LITTLE HOPE FOR RECOVERY

N. F. Clute, the aged man who was struck and severely injured by an automobile Tuesday afternoon at the northwest corner of Tejon street and Pikes Peak avenue, was resting easy at St. Francis hospital last night, although little hope is held out for his recovery.

SPINAL IRRITATION

Pain, aching or distress in back part of head or base of brain, pulling of cords in neck, trouble with eyes, pain between shoulders or in other parts of spine, or a burning, aching tenderness or soreness, belt of constriction or pain around body, on right or left half, numbness of fingers or feet or coldness or tingling or feelings like pricking of pins or needles; frequent involuntary sighing, peculiar almost indescribable pains or distress in heart, stomach, kidneys or other parts of chest or abdomen, backache, sciatica. If you have any of the above symptoms most likely you have spinal irritation and can be cured. Our elegant illustrated booklet tells how. Price 10 cents.

OHIO STATE PUB. COMPANY
920 The Birmingham, Cleveland, O.

Advertisement

Dern's Mill Coffee

Freshly Roasted Coffee

The Morning Cup

Of coffee starts the day for most humanity. Be it good or bad, our day will usually be likewise.

It is so much easier to have it good, by choosing a suitable blend of Dern's freshly dry coke roasted coffee.

A daily dry coke roast that's scientifically handled in every detail to bring out the true richness of the coffee oil in this high altitude.

10 more cups to the pound.

THE DERN TEA AND COFFEE CO.

Makers of Fine Candies

26 S. Tejon St. Phone Main 575

Wilbur's

In Selecting Now

Buyers have the advantage of complete assortments in all lines of wearing apparel and millinery and secure a full season's service from their purchases. If garments require alterations, the very best results may be obtained now. Our

Tailored Suits $15 to $25

Represent the best values on the market at such prices. We have recently received heavy shipments in these lines, as well as better grades running up to $40.00, $50.00 and $60.00.

New Coats $10.50 to $25

and upwards. Many late arrivals in this line, including some of the most stunning things shown this season. Wilbur coat values are recognized as the best obtainable for a given price.

New Dresses and Costumes

Wraps, evening gowns, etc., in almost endless assortment. Particular people find what they want here.

Visit Our Children's Dept.

All lines are complete for fall and winter.

CHURCH BROTHERHOODS TO MEET MONDAY NIGHT

The date for [illegible] church brotherhoods [illegible] a federated brotherhood [illegible] changed from next Tuesday [illegible] next Monday night [illegible] business men may attend [illegible] brotherhood [illegible] by Secretary Simmons of the Y. M. C. A. proposes to [illegible] membership of 500 men in taking up questions of a religious nature, social service and city welfare, and particularly the proposed day of rest ordinance.

[illegible] interesting meetings [illegible] program [illegible] arranged [illegible] other [illegible]

MEDICAL ASSN. MEETS

The first meeting of the El Paso County Medical association since May was held last night at the Antlers hotel. There was [illegible] and a number of clinical subjects were discussed fully by the members and a

Y. W. C. A. BUILDING STARTED

Contractor Thomas [illegible] Wright has commenced [illegible] work on the foundations [illegible] Women's Christian [illegible] building at the corner of [illegible] and Kiowa street. The [illegible] work was started [illegible] and a large force [illegible] is getting ready for the [illegible] the stone foundation.

[illegible] omnibuses [illegible] number [illegible] being increased at a rate of [illegible] a week.

NATURE'S LAWS.

Nature's laws are perfect if only we obey them, but disease follows disobedience. Go straight to Nature for the cure, to the forest; there are mysteries there, some of which we can fathom for you. Take the bark of the Wild-cherry tree, with mandrake root, Oregon grape root, stone root, queen's root, bloodroot and golden seal root, make a scientific, glyceric extract of them, with just the right proportions, and you have

DOCTOR PIERCE'S GOLDEN MEDICAL DISCOVERY.

It took Dr. Pierce, with the assistance of two learned chemists and pharmacists, many months of hard work experimenting to perfect this vegetable alterative and tonic extract of the greatest efficiency.

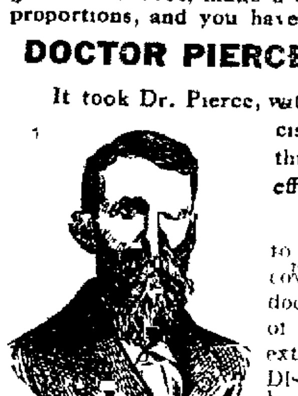

G. W. PAWLEY, Esq.

Mr. G. W. PAWLEY of Mills, [illegible], writes: "I wish to tell you that I have used your Golden Medical Discovery in my family for twenty years. We have had a doctor called in but once during that time. I have a family of ten children all well and hearty, for which, to a great extent, we owe thanks to you and your Golden Medical Discovery and Pellets which we use when sick."

Dr. Pierce's Pleasant Pellets regulate and invigorate stomach, liver and bowels. Sugar-coated, tiny granules.

High Grade Sample Shoes

We have just received 400 pairs of ladies' high grade Fall Sample Shoes. These are all $4.00 and $5.00 models, including tans, gunmetals and patents, with low heels and receding toes, high [illegible] and short vamps.

AT $2.50 A PAIR

Whitney-Cohen Shoe Co.

106 E. Pikes Peak Ave., 3 Doors East of Busy Corner

Remnants and Short Lengths of Carpets and Linoleums

Clearance of Carpets and Floor Coverings at Reduced Prices.

The Fred S. Tucker Furniture Co.

NEWSPAPERARCHIVE® NEWSPAPERARCHIVE®

9 TO 10 A. M. 9 TO 10 A. M.

10 yd. Dress Pattern, Standard Calicoes, 3½c

On opening day from 9 to 10, for one hour only, we will sell 10 yards of our best Calicoes (one pattern only to a customer) for, only .... 35¢

None sold to children.

The Perkins Co.

125-127-129-131 South Tejon St., Colorado Springs, Colo.

14th Anniversary Sale of New Fall Goods

It's our 14th Birthday party, 14 days of the great Bargain Feast with incomparable values, that shatter all previous records and prices on new fall goods. Every dollar's worth of this stock on sale at 10 to 50 per cent reduction.

14TH ANNIVERSARY SALE OF NEW FALL GOODS BEGINS TODAY

OUR Fourteenth Monster Anniversary Sale begins today, October 10th, and for fourteen days we offer the biggest bargain feast of the year. For months we have been preparing for this great anniversary bargain party, and now offer you new Fall goods of the most trustworthy qualities at price reductions that you would hardly expect at the end of the season. This is not an end of the season or one-day sale but a fourteen-day anniversary bargain-feast of new Fall and Winter goods that will long be remembered by the happy purchasers. The items and prices quoted here are absolutely bona fide and the management stands back of every statement in this announcement. And remember, this is not a sale of Summer goods but new Fall goods, and not confined to a few items, but every dollar's worth of this $75,000 stock is on sale at 10 to 50 per cent reductions.

We never have had such values to offer and we want you to share the great benefits of this greatest of all birthday sales. Watch the daily papers.

HERE ARE ONE HUNDRED INVITATIONS TO OUR BIRTHDAY PARTY. READ THEM ALL:

Domestic Staples Priced Your Way

200 full pieces Standard Calicoes in dark and light colors; worth 7c (limit 20 yards.) Anniversary Sale Price, 5c
2,000 yards 36-inch heavy Unbleached Indian Head Muslin, mill lengths; regular 12½c. Anniversary Sale Price 8 1-3c
100 pieces Standard Apron Check Ginghams; regular price 8 1-3c. Anniversary Sale 6¾c
2 cases heavy Outing Flannels, light and dark colors; 10c and 12½c values. Anniversary Sale Price 8 1-3c
2 cases white and colored Table Oilcloth; 20c and 25c. Anniversary Sale Price 16c
One case of Red Seal Zephyr Dress Ginghams and heavy Cheviot Shirtings; regular 12½c. Anniversary Sale Price 10c
All 12½c Dress Ginghams, this sale 10c
All 12½c New Flannelettes, this sale 10c

New Flannelette Gowns

The department heads say that it is a shame to sell them at these prices.

Women's good quality Outing Flannel Gowns, in pink and blue stripes, regular 65c; Anniversary Sale Price 48c
Women's extra heavy Outing Gowns, in stripes, also solid white, regular 75c; Anniversary Sale 55c
Women's extra heavy Outing Flannel Gowns, beautifully trimmed, high or low neck, regular 95c; this sale .. 75c
All $1.00 Outing Gowns; this sale 89c
All $1.25 Outing Gowns; this sale 98c
All $1.35 Outing Gowns; this sale $1.00
One lot Ladies' Outing Flannel Shirts, with scalloped ruffles, regular 35c; Anniversary Sale 29c

The Birthday News From Our Ready-to-Wear Section

Is the best we have ever printed. All the garments offered are brand new and at prices you'll never forget.

500 Fall and Winter Coats will be placed on sale at a saving from 35 to 40 per cent.

PLUSH COATS				
Former Price	37.50	35.00	28.50	20.00
SALE PRICE	28.00	27.50	22.50	16.50
CARACUL COATS—				
Former Price	15.00	10.00	12.50	8.50
SALE PRICE	12.50	7.50	8.50	6.98
FABRIC FUR COATS—				
Former Price	48.00	35.00	28.00	25.00
SALE PRICE	35.00	27.50	22.50	18.00
GOLF CLOTH—				
Former Price	25.00	20.00	15.00	12.50
SALE PRICE	18.00	15.00	12.50	10.00
ALL WOOL MIXTURES—				
Former Price	28.00	25.00	18.00	15.00
SALE PRICE	22.00	18.00	15.00	12.50

150 Fall and Winter Suits at the following prices:

WHIPCORDS—				
Former Price	28.00	22.50	18.00	15.00
SALE PRICE	22.50	16.50	15.00	12.50
FANCY MIXTURES—				
Former Price	28.00	22.50	18.00	15.00
SALE PRICE	22.50	16.50	15.00	12.50

Dress Goods and Silks All Reduced at a Sacrifice

36-inch Wool Dress Goods, in plain and fancy mixtures; values up to 50c. Anniversary Sale Price 25c
Dress Goods in plain colors, stripes and novelties, 36 to 54 inches wide; regular price 65c and 75c. Anniversary Sale Price 39c
25 pieces plain colors and fancy Novelties; regular price $1.00 and $1.25. Anniversary Sale Price 69c
One lot of Novelty Dress Goods, 42 and 45 inches wide; regular $1.00; sale price 48c
All other Dress Goods reduced 10 to 50 per cent.
All Broadcloths, regular $1.25 to $1.50. Anniversary Sale 98c
50c and 65c China Silks and Silk Mixtures. Anniversary Sale 39c
75c and 85c Taffeta Silks and 27-inch Messalines, all colors; sale price 59c

Brand New Corsets at Rarest Bargains Don't Miss These

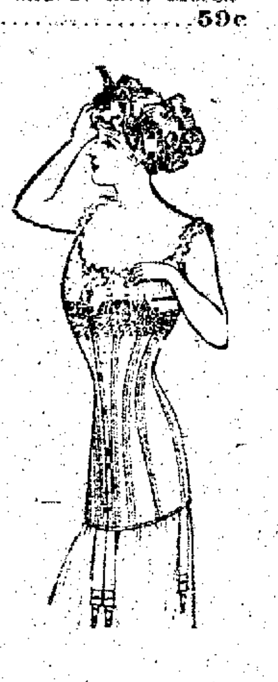

New Corsets, regular 50c, with 4 hose supporters; Anniversary Sale 39c
New style Corsets, Batiste, with 6 extra heavy hose supporters; Anniversary Sale Price 48c
New style Corsets, Batiste or Cantel Cloth, with heavy hose supporters, all sizes, regular 75c; Anniversary Sale Price 59c
New Sorosis Corset, the best dollar corset made; Anniversary Sale 89c
Reduzyou Corsets, made for stout women, regular $1.50; Sale Price 98c
Nemo Self-Reducing Corset, Nos. 312 and 34. These corsets need no introduction, regular $3.00; Anniversary Sale .. $2.25
All other Corsets, 10 per cent off regular price.

Men's Fleeced Underwear 39c

50 dozen men's ribbed fleeced Shirts and Drawers, sizes 32 to 44; regular 50c. Anniversary Sale Price 39c

4 Hair Nets for 5c

Large size Hair Nets, with or without elastic, all shades; regular 5c each. Anniversary Sale (one lot to a customer) 4 nets for 5c

Ladies' and Children's Underwear At Prices You Cannot Resist

Royal Mills Underwear, the best in the country for the prices, all new stock just received this fall. Read these prices and supply your needs until next fall. You will never get Underwear at these figures again this season:

Ladies' fleeced lined vests and pants in white and ecru, regularly 35c, sizes 4-5-6; Anniversary Sale Price 25c

Extra large sizes, same quality 29c

Ladies' fleeced lined vests and pants and union suits, white and ecru, all sizes up to 9, regular 65c; Anniversary Sale Price 48c

Ladies' pure white fleeced vests and pants, extra heavy, regular price 75c; Anniversary Sale 55c

Boys' and Girls' fleeced lined union suits, from 2 years to 16 years, regular price 65c and the larger sizes worth 75c; Anniversary Sale Price 48c

Ladies' pure white union suits, nicely finished and beautiful garments, sizes 4-5-6-7-8-9, regular price $1.00; Anniversary Sale 79c

All $1.25 Ladies' union suits 98c

All all wool union suits and separate garments at reduced prices.

Captivating Basement Bargains

9 bars of Swift's Pride Laundry Soap for 25c
50c Corn Brooms, good quality, at 49c
25c Granite Dish Pan, 14-qt., at 15c
35c Granite Water Pail, 8-qt., for 15c
65c Granite Tea Kettle, for 49c
A large assortment of Granite Ware at 10c and 15c.
10c can Swift's Pride Cleaner at 5c
25c can Kleenene at 15c
10c bottle Bluing at 5c

All other Goods in Basement on Sale at Big Reductions

Notions and Small Wares

4 packages of Wire Hair Pins for 5c
4 balls of Darning Cotton for 5c
5c ladies' hemstitched crossbar Handkerchiefs 2½c
6 men's lawn hemstitched Handkerchiefs for 25c
Ladies' pure linen hemstitched Handkerchiefs for 4c
Williams' and Colgate's Shaving Soap, 6 bars for 25c
4-ounce bottle Hydrogen Peroxide, guaranteed 8c
3 spools of Basting Cotton for only 9c
Imperial Hair Brushes, $1.25, for only 65c
1 lot of Hair Barrettes, worth up to 25c, for 9c
25c Pyralin Dressing Combs for 15c
One lot of Leather Bags that sold up to $4.00, for 50c
One lot of Elastic Belts, sold up to 50c, for 10c
4 pkgs. White Tape, all sizes, for 5c
One lot of good quality Tooth Brushes at 8c
5c package Commercial Envelopes 3c
25c box Stationery, stamped Colorado Springs, for 19c
25c and 35 Hair Brushes for 15c
2 papers needle pointed Pins for only 5c
25c 5-inch Scissors, guaranteed 10c

Societies and Clubs

The Colorado Springs Esperanto society will hold its annual meeting tonight at 7:30 o'clock at the home of Miss Pearl H. McMillan, 507 East Platte avenue. Following the business session, a musical and literary program will be given and refreshments will be served. A beginners class in Esperanto is to be started at once and those wishing to join are asked to notify Miss McMillan. There will be no charge for instruction.

Sunshine camp and the Colorado City camp of the Modern Woodmen of America will be special guests of Colorado Springs camp No. 7226, M. W. A., at the big class adoption ceremonies Wednesday evening, October 23. More than [illegible] new members are to be initiated and special arrangements have been made by the committee in charge, consisting of Dr. H. C. Duncan, H. C. Henderson and G. H. Hill. The Woodmen of the same [illegible] will attend the initiation.

The Ladies' Aid society of St. Paul's M. E. church will meet with Mrs. Pennington, [illegible] East Costilla street, this afternoon at 2:30 o'clock.

Mrs. Van Steeg's district will meet this afternoon at [illegible] o'clock at her home, [illegible] East [illegible] street.

Mrs. Van Steeg's district will meet [illegible] East Dale street, at 3 o'clock this afternoon. Members are requested to take material for [illegible].

The [illegible] P. E. S. Five Hundred club will meet this afternoon at the home of the president, Mrs. John L. Pearce, 438 East San Rafael street. A short business session will be held before the game begins.

Mrs. Carr's section of the First Presbyterian church will meet tomorrow afternoon with Mrs. F. L. Gutmann, 228 North Weber street.

Mrs. Rodda's district will meet with Mrs. H. L. Roark, 14 Lotonia apartments, this afternoon at 2:30 o'clock.

The Phi Gamma fraternity of Colorado college will give its first regular monthly dance of the season at the Acacia, Saturday night.

The Building society of the Boulder Street Presbyterian church will meet this afternoon at 2:30 o'clock with Mrs. [illegible], [illegible] East Boulder street.

The Frances Willard union W. C. T. U. will meet this afternoon with Mrs. Cooper, 316 [illegible] street. The Rev. Mr. Brewster will give an address.

The Willing Workers society of the Swedish Lutheran church will meet with Mrs. George [illegible], 419 North Pine street, tomorrow evening.

Mrs. [illegible]'s district of the First Presbyterian [illegible] will meet with Mrs. [illegible], [illegible] East Cucharras street, this afternoon at 3 o'clock.

The [illegible] study class will meet at the Second Presbyterian church this afternoon at [illegible] o'clock, to continue the study of Mormonism.

Pikes Peak Chapter of the American Woman's League and Republic will meet in Robbins Vail this afternoon at 3 o'clock. All members are urged to attend.

YEOMEN, NOTICE!

Parents who wish their children to enter in the Children's Festival, are requested to be at meeting tonight. Adv.

Personal Mention

Mrs. Jerry H. Sewall of Denver is at the Alamo.

Lorenzo Bennett and sister, Mrs. Crane, have taken apartments in the Acacia.

Mrs. H. R. Young and son, Frank, of Manitou leave today for [illegible], [illegible], following which they will spend a few weeks at Washington, D. C.

Mrs. D. F. Burson leaves tonight for Los Angeles for the benefit of her health.

Granville Mc[illegible] has gone south for the winter, after spending the summer at the Glockner.

Mrs. Merle E. Gilbert has returned from Denver, where she has completed a course in the Spirella Training school.

Mrs. E. K. Robinett motored to Denver yesterday, accompanied by her [illegible].

Mr. and Mrs. F. Culligan and daughter of Philadelphia are new arrivals at the Antlers.

Miss Lulah Ballard and Mrs. A. L. Randall of Dallas, Tex., are registered at the Acacia.

Charles M. Ffoulke left yesterday for Tucson, Ariz., where he will make his home this winter.

Mrs. Henry C. Hall and daughter have returned from an extended eastern trip.

Miss Nelle Estill is visiting Mrs. Berne Hopkins, before going to Kentucky, where she will remain until the holidays.

William Bartlett of New York, who has been a guest at the Antlers most of the summer, has gone to Phoenix, Ariz., where he will spend the winter.

Mayor F. P. Smith, Postmaster E. L. Lewis, Secretary B. S. Maldon of the [illegible], [illegible] Strong, D. N. Cooper and Lafe Coombs, prominent Canon City people, were Alamo hotel guests yesterday. They motored up from Canon City on a monthly boosting trip and reported their section of the country in good condition.

Mrs. W. S. Trowbridge and mother leave today for Los Angeles, Cal., where they may make their home.

Mrs. L. J. Patterson and daughter Mildred have returned to their home in Taylorsville, Ill., after spending the summer at Stratton park.

Miss Abby Lansing will leave Wednesday for New York, where she will visit until the holidays.

Mrs. Charles A. Schlotter is visiting Miss Evelyn Maxwell in Chicago for a few weeks.

G. Katsura, professor of mining in the Royal University of Japan, at Tokio, arrived here yesterday to spend a few days investigating the mining methods employed in the Cripple Creek district. He went to Cripple Creek yesterday and will leave this morning for the southern part of the state.

Mrs. I. C. Hastler, Grand Island, Neb., has something she wishes to say about Foley's Honey and Tar Compound. "My three children had a very severe attack of whooping cough, and suffered greatly. A friend recommended Foley's Honey and Tar Compound, and it did them more good than anything I gave them. I am glad to recommend it." The Robinson Drug Co. Adv.

An ingenious process, discovered by Prof. Paul Askenasy, will, if it proves successful, become of great use to scientific and other lecturers. Instead of photographing the objects intended for projection on glass in the usual way, he prints them on a film of clear gelatine, which is then sandwiched between two plates of thin glass and used as a lantern slide. A publisher in Halle, Germany, announces that he will supply on application what he calls "filmodiatypes" made by this process from illustrations of any books published by his firm.

A redhot poker will soften old putty and make its removal from around window panes an easy matter.

QUIT "WISHING" FOR A GOOD STOMACH! TAKE SAMUEL'S "3 P"

And Your Troubled Stomach Will "Smile" as It Did in Childhood's Happy Days.

It is one of the [illegible] [illegible] the things we like without suffering the tortures of [illegible] [illegible], who are always worrying about what to eat and what not to eat, this very day get a packet of "3-P" capsules and eat anything your stomach craves, then take two of these little capsules and your stomach will feel good and no more indigestion, sour, gassy, upset stomach.

Put into your tired, worn-out stomach the [illegible] same elements that are found in the young and healthy stomach and everything you eat will digest just as it did in the childhood days. That is exactly what Samuel's "3-P" capsule does and more—it feeds the weakened nerves and builds up the whole system, making one feel full of the energy that makes life worth living.

Almost all well-stocked drug stores have Samuel's "Three-P." Get Samuel's "3-P" from your druggist—if he hasn't it in stock now, he will quickly get it for you, or a postal addressed to The Samuel Chemical Co., Cincinnati, Ohio, will bring [illegible] sample [illegible] return mail.

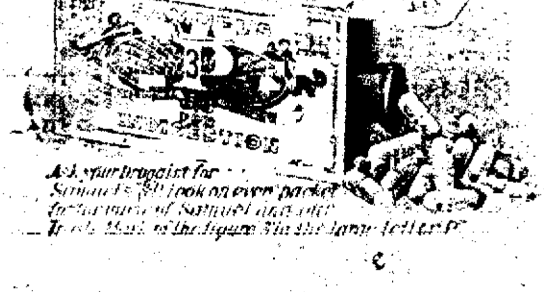

Orient Cruise

S. S. CINCINNATI (17,000 TONS)

Equipped with every luxury of the best modern hotels

Leaving New York **JAN. 28, 1913**

Visiting FUNCHAL, CADIZ, GIBRALTAR, ALGIERS, GENOA, VILLEFRANCHE, SYRACUSE, MALTA, PORT SAID, JAFFA, BEYROUT, PIRAEUS, KALAMKI, CONSTANTINOPLE, CATTARO, MESSINA, PALERMO, AND NAPLES.

80 DAYS $325 AND UP

HAMBURG-AMERICAN LINE

150 West Randolph St., Chicago, Ill. or Principal R. R. Offices in Colorado Springs, Colo.

NewspaperARCHIVE® NewspaperARCHIVE®

Matty Didn't Win and Boston Claims Victory

(Continued From Page One.)

scintillating game as second for New York.

McGraw Is Satisfied.

"We have stopped the Red Sox on their home grounds," said Manager McGraw tonight, "and the team is well satisfied. We have shown that the Giants were game, and that gameness is going to count a great deal more before the series is over."

"The Red Sox always have felt that Mathewson was the one man they had to beat," said Manager Stahl. "I think today's game, while it did not end in victory, shows that we can hit the New York pitcher, whose work today must have tired him out."

Boston handled the big crowd without trouble. With the exception of a few bare spots in the outfield stands, every seat was taken. Tickets brought three times the regular price of $2 for the grandstand. The total paid attendance today was 30,148, with total receipts of $58,369, of which the players' share was $31,519.26, and each club received $10,506.42. The national commission's share was $5,836.90.

Umpire "Silk" O'Loughlin announced that a ball that went into a small temporary stand extending along the left field bank would count as a two-base hit and a drive into the stands in center and right field would count for a home run.

Giants Lineup in Doubt.

Manager Jake Stahl having elected to send in Ray Collins, a lefthander, to do the pitching, the makeup of the Giants' batting order was in doubt until the various players actually took their turn at bat. Snodgrass proved to be the first man up.

There was a cheer when Collins served up the first strike and on the next ball pitched the New York outfielder hoisted a long hit into the left field bleachers for two bases. This put Collins in a hole right at the start, but he was right on his task and turned Captain Doyle back to the bench as his first strikeout victim. Doyle had tried hard to put Snodgrass on third but Collins' curves fooled him. Becker, who went into the game because Devore does not take kindly to lefthand pitching, was an easy out, Yerkes to Stahl, Snodgrass going to third. Murray failed to reach first, ending the inning by hitting a weak grounder to Collins, who tossed the ball to first.

The first fireworks in the game were set off when Boston went to bat. Hooper opened with an infield hit to Mathewson and beat "Matty's" throw to first by hard sprinting.

The Boston fans started to cheer and the volume increased to a tumult when Hooper outguessed Mathewson and stole second with Meyers' throw being a little wide. Fletcher then made his first error, muffing Yerkes' liner. Speaker came to the time with a bunt which Mathewson failed to field and let roll along toward third base, Hooper and Yerkes moving up. Then the Red Sox rooters rose in all the stands and called upon Lewis to "hit 'er out."

The best Lewis could do was to drive a bounder to Herzog who flashed the ball to Meyers at the plate, forcing Hooper.

Gardner then hit one through the pitcher's box which Mathewson could not hold and Doyle, running in, scooped up the ball and threw Gardner out, while Yerkes came across the plate with the first run of the game.

Score Gave Confidence.

Breaking into the run column gave "Jake" Stahl confidence and he swung viciously at one of Mathewson's outcurves and drove it to left field for a single, sending home Speaker and Lewis. Doyle took Wagner's high fly, ending the inning.

New York's players did not appear to mind the lead and several of them patted Merkle on the back as he went to bat. Collins did not give him a chance to distinguish himself, for he struck the big first baseman out on three pitched balls. Herzog waited and with two balls and two strikes on him drove a smashing three-base hit to right center field and crossed the plate a minute later when Meyers laced out a single which struck Gardner in the face. Fletcher put up a high fly to Hooper and Mathewson forced Meyers at second, Yerkes to Wagner. This ended the inning.

For Boston, in the second inning, Carrigan went out, Herzog to Merkle. Doyle robbed Collins of a hit when he scooped up his grounder by a brilliant bit of fielding and tossed the pitcher out at first. Hooper lined out his second hit, a two-bagger to right, but he was left there, for Yerkes went out, Fletcher to Merkle.

No Scoring in Third.

Both New York and Boston went out in order in the third inning. Snodgrass flew out to Hooper. Doyle put up a foul fly that Gardner got near the stand and Becker went out on a grounder that Wagner tossed to Stahl. In Boston's half Speaker bounded a ball along the first base line which Merkle got in time to beat Speaker to the bag, both men plunging feet first onto the base. Murray went back to the right field fence to get Lewis' high fly and Gardner was an easy out, Doyle to Merkle.

The New York contingent whooped things up when "Red" Murray opened the Giant's fourth inning with a long drive to right center for three bases. Merkle fouled to Gardner and then Herzog sent out a sacrifice fly to Speaker, scoring Murray. Meyers again singled and was left at first when Fletcher batted a high fly to Hooper.

For Boston, Stahl struck out, Wagner flied to Murray and Carrigan shot a grounder to Fletcher, who flashed it across to Merkle.

Collins was pitching world's championship ball and New York appeared to be unable to fathom his delivery. Mathewson first up in the fifth, struck out, but Carrigan dropping the ball, threw the New York pitcher out at first.

Snodgrass also fell before Collins' pitching for three strikes and Doyle flied out to Lewis.

Yerkes' Drive Scored Hooper.

Boston added a run to her score in the fifth inning. After Collins had struck out, Hooper got his third hit, a single to center and again stole second base. Yerkes came through with a smashing three-base drive to right center and Hooper walked home. With Speaker up it looked as if there would be more scoring, but the batter drove a hot liner that Fletcher managed to hold and doubled up Yerkes at third. In this inning, Murray and Snodgrass changed places in the outfield because of the sun.

The Giants in the sixth were easy for the Red Sox. Becker was out, Yerkes to Stahl. Murray singled, his second hit, and Merkle sent a fly to Speaker. Murray tried to steal second, but was out by a yard on Carrigan's good throw to Wagner.

Fletcher made his second error of the game in the sixth inning, missing Lewis' grounder. Gardner's sacrifice, Mathewson to Merkle, put Lewis on second and he went to third on Stahl's out, also Mathewson to Merkle. He was left at third when Wagner rolled a little grounder which Mathewson got over by the first base line and touched out the runner.

The National leaguers started the seventh inning with promise of scoring. Herzog singled to right. Meyers flied out to Yerkes, and Herzog stole second. Fletcher flied to Stahl, and Mathewson ended the hopes of the Giants for the inning by striking out.

Boston went out in order in this inning. Carrigan was out, Herzog to Merkle, Collins struck out for the second time, and Hooper ended the inning by grounding out, Doyle to Merkle.

Score Tied in Eighth.

Then came the eighth inning into which was crowded much of the excitement of the game and which when over showed the teams tied. For New York, Snodgrass led off by hitting a drive to Lewis, which the left fielder muffed. Doyle single to center and Snodgrass took second. Doyle was forced at second when Yerkes rushed over and picked up Becker's grass cutter and tossed it to Wagner, Snodgrass taking third. Murray then came to time with a two-bagger into the left field which scored Snodgrass and put Becker on third.

Manager Stahl here called in Hall to pitch and Merkle, the first man to face him, fouled out to Carrigan. Carrigan dropped Herzog's difficult foul fly after a hard run and then the New Yorker doubled to center and Becker and Snodgrass came across the plate with two runs. These put New York in front for the time being. The inning ended when Meyers went out, Wagner to Stahl.

One run behind, Boston was desperate. Their eighth inning opened inauspiciously. Yerkes put up a high fly to Murray and Speaker went out, Mathewson to Merkle. Lewis then hit for two bases into the left field bleachers, Murray almost breaking his back to get the ball and falling over the three-foot fence into the crowd. Fletcher then made his third error on Gardner's grounder, and Lewis raced across the plate with the tieing run. Stahl singled to the infield and stole second, Gardner being held at third. Wagner ended the inning by striking out.

No Runs in Ninth.

Fletcher opened the ninth for New York by going out on a grounder to Stahl. Mathewson sent up an easy fly to the Boston manager. Here Hall lost the location of the plate, Snodgrass getting first base on balls. He stole second and then Doyle and Becker were passed. It looked as if it was all over for Boston but Murray ended the inning ... Becker, Wagner to Yerkes.

Boston went out in order in the ninth, Carrigan by the way of Mathewson to Merkle, Hall on a foul to Herzog and Hooper on a pop fly to Doyle.

Merkle opened the tenth for New York with a solid drive to center for three bases. After Herzog had been retired, Wagner to Stahl, and Meyers had been passed purposely, McCormick, who had been sent in to bat for Fletcher, hit out a sacrifice fly to Lewis, scoring Merkle and putting New York in the lead again. Mathewson flied out to Yerkes.

Yerkes opened the Red Sox tenth by dropping a grounder in front of the plate which Wilson got and threw to Merkle. Then Speaker made his long triple on which he scored on Wilson's error at the plate. Lewis doubled, but was left on the paths, Gardner going out, Doyle to Merkle, and Stahl, Herzog to Merkle.

Bedient took up Boston's pitching burden in the eleventh inning. He hit Snodgrass and then struck out Doyle. Snodgrass went out stealing, Carrigan to Wagner. Becker received a base on balls, and he too was out, Carrigan to Wagner, trying to pilfer.

Boston went out in order in the eleventh, Shafer tossing out both Wagner and Carrigan and Mathewson throwing out Bedient. Then the game was called on account of darkness.

NEW YORK.

	AB.	R.	BH.	PO.	A.	E.
Snodgrass, lf	4	1	1	0	0	0
Doyle, 2b	5	0	1	3	5	0
Becker, cf	4	1	0	0	1	0
Murray, lf and rf	5	2	3	2	0	0
Merkle, 1b	5	1	1	10	0	1
Herzog, 3b	4	1	3	2	4	0
Meyers, c	4	0	2	5	0	0
Shafer, ss	0	0	0	0	2	0
*McCormick	0	0	0	0	0	0
Fletcher, ss	4	0	0	1	2	3
Mathewson, p	5	0	0	1	6	0
Wilson, c	0	0	0	0	0	1
Totals	40	6	11	33	23	5

*Batted for Fletcher in the tenth.

BOSTON.

	AB.	R.	BH.	PO.	A.	E.
Hooper, rf	5	1	3	3	0	0
Yerkes, 2b	5	1	1	3	4	0
Speaker, cf	5	1	2	2	0	0
Lewis, lf	5	2	3	0	0	1
Gardner, 3b	4	0	1	2	3	0
Stahl, 1b	3	0	2	10	0	0
Wagner, ss	5	0	0	5	5	0
Carrigan, c	5	0	0	6	4	0
Collins, p	3	0	0	0	1	0
Hall, p	1	0	0	0	0	0
Bedient, p	1	0	0	0	0	0
Totals	42	5	12	33	14	1

Stolen bases—Hooper, Herzog, Snodgrass. Sacrifice hit—Gardner. Sacrifice fly—Herzog. Two-base hits—Herzog, Murray, Yerkes. Double play—Fletcher to Herzog. Struck out—By Collins 5; by Mathewson ... Umpires—O'Loughlin behind the bat; Rigler on the bases; Klem, left field; Evans, right field.

CUBS AND SOX TIE; ONE HIT OFF WALSH

CHICAGO, Oct. 9.—Darkness ended a scoreless game between the Chicago Americans and the Chicago Nationals, who met in the opening game of a series to decide the baseball championship of Chicago. The contest was called in the ninth inning.

Walsh pitched in rare form, holding the National leaguers to one hit. Tinker slashed out a double in the fourth inning, and was the only Cub to reach second base. Schulte got one base in the second inning on Rath's wide throw, but was caught napping a moment later. Only 28 men faced Walsh. He did not issue a base on balls and struck out seven men.

Lavender, who opposed Walsh, also pitched a masterly game. He held the White Sox to six scattered hits and received brilliant support.

Score:	R.	H.	E.
White Sox	0	6	1
Cubs	0	1	0

Tie at end of ninth inning.

Walsh and Sullivan; Lavender and Archer.

Two-base hits—Tinker, Bodie, Walsh. Struck out—By Walsh, 7; Lavender, 1.

Ed Walsh, the mainstay of the Chicago White Sox pitching staff, whose work yesterday in the Cub-Sox interclty series was of the highest order. The game resulted in a nine-inning tie, 0 to 0, in which Walsh was hit safely but once.

LORD ALLEN TAKES KENTUCKY CLASSIC

LEXINGTON, Ky., Oct. 9.—The card at the fall meeting of the Kentucky Trotting Horse Breeders' association today, was an unusually good one, having as features the Walnut Hill cup and the Kentucky futurity for 2-year-old trotters.

The former was hotly contested and the finishes of the four heats were so close that in several instances the crowd was in doubt as to which had won until the official announcement was made. Doris Medium, a black mare, by Red Medium, won the prize. She was driven by the veteran driver, Ed (Pop) Geers, being the fourth horse that Geers had driven to victory in this stake.

Lord Allen, by Trezerue-Miss Fennie Summers, owned by Howard Ford, and driven by McDonald, landed the 2-year-old division of the Kentucky futurity in two straight heats. Lord Allen is a full brother of Airdale, which two weeks ago surprised the trotting world by going a mile in 2:15¾, and setting a new world's record. Sweet Alice was the contender in the race. Summary:

The futurity, 2-year-old division, value $5,000, 2 in 3—Lord Allen, first; Sweet Alice, second; Don Chenault, third. Time, 2:11.

The Walnut Hill cup for 2:15 trotters, value $3,000, 2 in 3—Dorish Medium, won; Dave Halle, second; Ruth McGregor, third. Time, 2:07¾.

The 2:06 trot class, purse $1,500, 2 in 3—Brace Girdle, first; Anville, second; Grace, third. Time, 2:04¾.

The 2:08 pace—Flower Direct, won; View Elder, second; Fern Hall, third. Best time, 2:04¾.

HIGH SCHOOL BASEBALL COACH GOES TO PHOENIX

C. R. Stewart, teacher of commercial work in the High school, and coach of the baseball team for the last two years, has accepted a similar position with the University of Arizona, at Phoenix, and will leave in a few days to take up his work. His resignation was accepted at the school board meeting last night and no definite arrangements have been made for his successor.

Stewart had marked success with the Terror baseball team, turning out a championship squad last spring. No arrangements have been made for a coach for the baseball team next spring. Frederick Bair, the football coach, is an expert track trainer, and will have charge of that branch of work.

BIG SERIES STATISTICS

FIRST GAME, NEW YORK.

Paid attendance	35,730
Total receipts	$75,127.00
Players' share	40,568.00
Each club's share	13,523.00
National commission	7,513.00

SECOND GAME, BOSTON.

Paid attendance	30,148
Total receipts	$58,369.00
Players' share	31,519.26
Each club's share	10,506.42
National commission	5,836.90

TOTALS, TWO GAMES.

Paid attendance	65,878
Total receipts	$133,496.00
Players' share	72,087.26
Each club's share	24,029.42
National commission	13,349.90

COAST LEAGUE

Vernon 4, Los Angeles 1.
Oakland 5, Sacramento, 7.
Portland 7, San Francisco, 2.

Visiting Autoists

A place to keep your cars, to get gasoline and oil, to get repaired

The Paul Auto Co.

24 N. Nevada M. 2214

Fred Merkle, first baseman for the New York Giants, whose triple in the tenth in Boston yesterday paved the way for the run that placed the Giants momentarily in the lead. Merkle scored from third on McCormick's sacrifice fly.

McCarty Is to Meet Kaufman on Saturday

By HARRY B. SMITH.

SAN FRANCISCO, Oct. 9.—Notwithstanding the strain to which the seekers after a "white hope" were subjected by the downfall of Charlie Miller, another of these bouts with the ultimate end of producing a white man capable of winning the championship is to be staged in San Francisco next Saturday. Al Kaufman is to have his chance to redeem himself and he will be sent against Luther McCarty, the quarter-breed Indian, who has arrived and is now in training.

Just what sort of a fight it will be and what will be McCarty's showing is all a matter of surmise. Surely, the western writers cannot be censured for conservatism in booming the stock of a stranger when it is remembered how many boxers with inflated eastern reputations have come to San Francisco only to disappoint the crowds that have turned out. McCarty may be all that is said of him, but in a case as this, we must necessarily be "from Missouri" until the new comer has demonstrated his own worth.

There is no class so deceptive as the heavy-weight division. A boxer may command attention because of his physique, and for all that cut a sorry figure in the ring. He may lack in punch, in staying power or in speed.

It is the custom of managers to overrate rather than underestimate the worth of their proteges. Billy McCarney is probably no exception to the general rule. What he says of McCarty, therefore, must be taken with a grain of salt.

Perhaps the Nebraska man will develop into championship material, but it has not been the history of the boxing game that any heavyweight has come ahead as rapidly as is claimed for McCarty. It must be remembered that he has been a professional for less than two years and that he has been nursed along carefully with few bruising fights.

Quite true he knocked out Carl Morris, who may have been chiefly reputation and scored divers knockdowns on Jim Stewart, but his record is not such as would qualify him for the front ranks.

This is by no means intended as a censure for McCarty. Rather, it is a frank warning that the writer wishes to look before he leaps, and does not consider it would be fair to the general public to take McCarty on the reputation accorded him by his friends and pass that record along to the world at large as bona fide.

For the good of the boxing game, let us hope that McCarthy will prove the fighter he is claimed to be. If so, the match next Saturday afternoon should be one of the old-fashioned affairs that we like to talk about, but see so seldom.

Kaufman's matches in the east, against Flynn and Al Palzer certainly gave the impression that the Californian had reached the turning point. Nor did he in that four-round contest with Miller show the qualities that his supporters might have wished.

His excuse is that he was in bad shape physically in the east and had not returned to his best form for the Miller four-round go. Also Kaufman claims for himself, and it must be admitted, that he is not a marvel over so short a distance. Never a particularly speedy boxer, when there is been more rounds.

Take the match for what it is worth, and those who go will doubtless be well satisfied and repaid. Remember, however, that a battle between the heavies is always more or less of a gamble so far as satisfaction is concerned from the standpoint of the spectators.

ATHLETICS SHUT OUT PHILLIES; SCORE 4-0

PHILADELPHIA, Oct. 9.—The Philadelphia Americans won their second game in the local interleague series here today.

Houck, the young Oregon pitcher, pitched for the former world's champions, and only three hits were secured off his delivery. Chalmers pitched a steady game for the Phillies, but received poor support.

Score:	R.	H.	E.
Americans	4	6	0
Nationals	0	3	3

Houck and Lapp; Chalmers and Killifer.

PENN 34, URSINUS 0

PHILADELPHIA, Oct. 9.—In the last midweek football game of the season here this afternoon, the University of Pennsylvania defeated Ursinus college by a score of 34 to 0.

BALDWIN BEATS BROWN

BOSTON, Oct. 9.—Matty Baldwin of Boston outfought Knockout Brown, of New York all the way through a 12 round bout here tonight and received the decision.

BOWLING NEWS

The Colorado Springs Drug Co. team won three straight games from the Packers at the Brunswick last night. Scores and individual marks follow:

PACKERS.

Priest	127	105	165
Mlrise	119	116	126
Crosby	98	117	137
Rough	153	175	162
Arnholt	145	146	124
Totals	642	659	715

COLORADO SPRINGS DRUG CO.

Harzog	143	124	145
Stewart	128	136	132
Croft	134	179	148
Mickle	146	174	141
Wilson	199	149	157
Totals	760	[illegible]	726

Harrison	179	[illegible]	107
Penewitt	[illegible]	[illegible]	162
Gosher	218	159	172
Mollie	[illegible]	[illegible]	107
De Wised	[illegible]	[illegible]	120
Stidens	16[illegible]	[illegible]	173

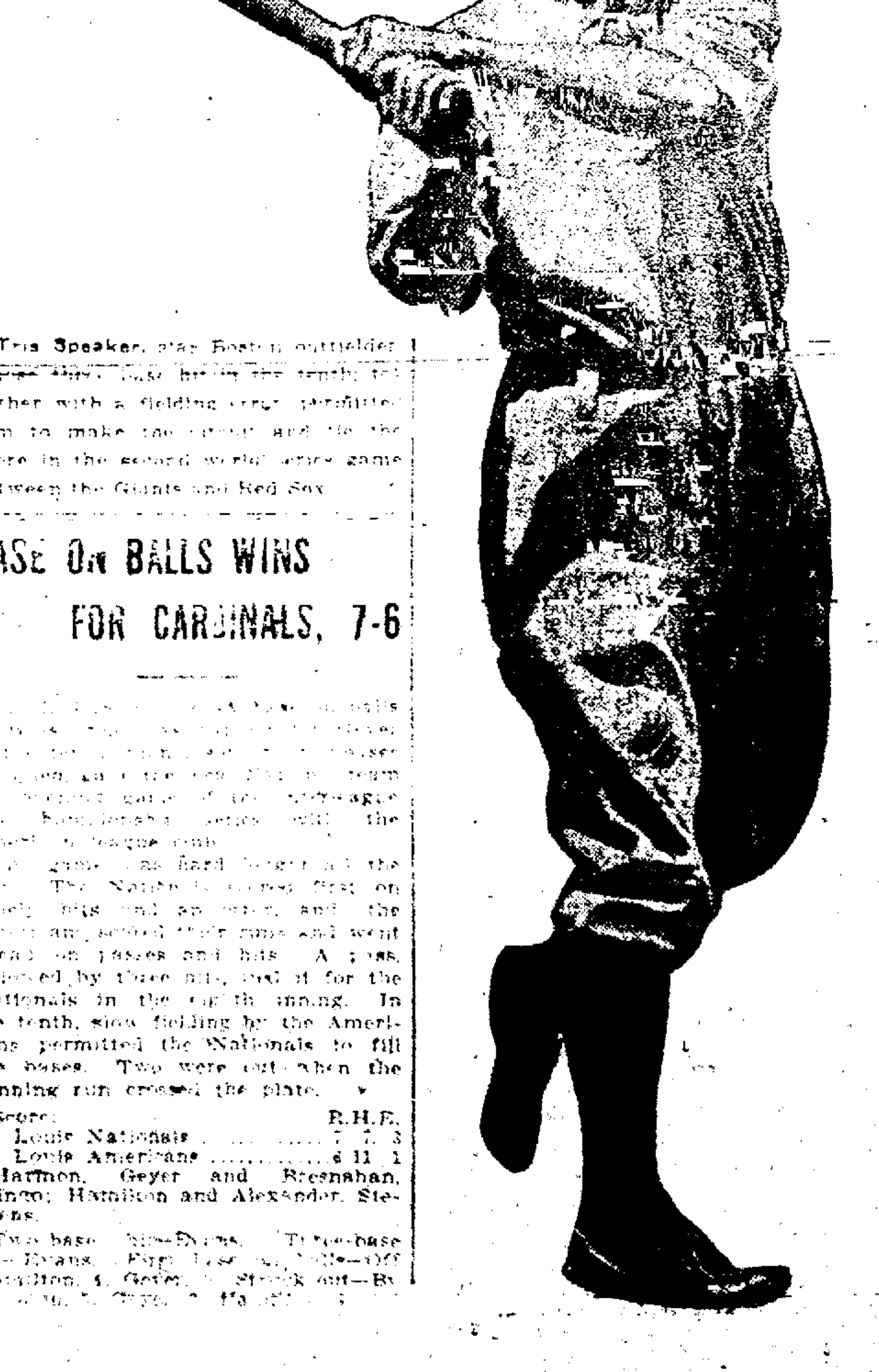

Tris Speaker, star Boston outfielder whose three base hit in the tenth, together with a fielding error, permitted him to make the circuit and tie the score in the second world series game between the Giants and Red Sox.

BASE ON BALLS WINS FOR CARDINALS, 7-6

... base on balls ... the ... team ... second game of the interleague ... series with the American league club.

The game was hard fought all the way. The Nationals scored first on timely hits and an error, and the Americans scored their runs and went ahead on passes and hits. A pass, followed by three hits, tied it for the Nationals in the eighth inning. In the tenth, slow fielding by the Americans permitted the Nationals to fill the bases. Two were out when the winning run crossed the plate.

Score:	R.	H.	E.
St. Louis Nationals	7	7	3
St. Louis Americans	6	11	1

Harmon, Geyer and Bresnahan, Wingo; Hamilton and Alexander, Stephens.

Two-base hits—Evans. Three-base hits—Evans. First base on balls—Off Hamilton, 4; Geyer, ... Struck out—By Hamilton, 5; Geyer, ... Hamilton ...

Fortune for World Series Stars; About $5,000 Each

With the increased seating capacity at Fenway park, the home of the Boston Red Sox, providing practically the same accommodations as obtain at the Polo grounds in New York, it is expected that the players' share in the world's series between the Red Sox and the Giants will amount close to $160,000.

In other words, each member of the winning team, upon the pro rata basis prescribed by the national commission for the division of receipts, will receive not far from $5,000. The members of the losing team will get about $3,400 apiece, providing the assumption regarding the receipts proves correct.

Under the rules laid down by the national commission to govern the world's series, the players decided upon by the commission as eligible to share in the money division are entitled to 60 per cent of the gross has been deducted for the national commission.

It is a popular idea, although a mistaken one, that all of the receipts in the first four games go to the players. It is also distinctly stipulated in the rules that in the case of a tie in any of the first four games the players shall not be entitled to any part of the receipts of the fifth game. Nor shall the players be allowed any of the revenue accruing from the sale of the moving picture or other rights.

The receipts for the six games last year were as follows:

	Gross.	Players' Share.
First game, at New York	$77,359.00	$41,772.86
Second game, at Philadelphia	42,962.50	23,199.76
Third game, at New York	75,593.00	40,820.22
Fourth game, at Philadelphia	40,957.00	22,116.78
Fifth game, at New York	69,384.00	
Sixth game, at Philadelphia	36,109.00	
Totals	$342,364.50	$127,910.41

Collins, of the Red Sox pitching staff, who was entrusted with the task of stopping the Giants in the second world series game yesterday. The left-hander was in good form, and kept the New Yorkers' hits scattered until the eighth when he weakened. Hall was sent in to relieve him after one had scored.

NEWSPAPERARCHIVE® NEWSPAPERARCHIVE®

COLORADO SPRINGS GAZETTE

Published every day in the year at The Gazette Building by the

COLORADO SPRINGS GAZETTE CO.

CLARENCE P. DODGE - - - President
CHARLES T. WILDER - - - Editor
M. A. EGE - - - Business Manager

Entered at the Colorado Springs postoffice for transmission through the mails as second-class matter.

TELEPHONE MAIN 215.

SUBSCRIPTION RATES IN ADVANCE:
ONE MONTH—DAILY AND SUNDAY......60c
ONE YEAR—DAILY AND SUNDAY......$7.00
ONE YEAR SUNDAY ONLY..........$2.00
ONE YEAR—WEEKLY...............$1.00

ADVERTISING RATES ON APPLICATION.

The Gazette is the only newspaper in Colorado Springs which receives the full report of the Associated Press every day of the week.

Advertising Representatives,
J. C. WILBERDING CO.
New York....................225 Fifth Ave.
Chicago..................900 Mailers' Building.
Kansas City..................Journal Building.
Atlanta...............1509 Chandler Building.

WEDNESDAY, OCTOBER 9, 1912.

CAMPAIGN EFFORT

VOTERS are inclined, in a campaign of the character we are going through this fall, to err regarding the proper method of procedure. In other words, they feel, as they always have in the past, that political work should be done by the local county organization. It is undoubtedly true that a great portion of the burden should be borne by this organization, but the real secret of successful organization lies in the well directed efforts of the individual voter.

In this campaign it is supremely important that each voter regard himself or herself as a component part of the government. In other words, if every man and woman would perform their whole duty in the matter of procuring better government, there could be absolutely no question concerning results. In the past the apathy of the individual has placed the machinery of government in the hands of the few who directed it as they pleased. Usually "As they please" means that it will be conducted in deference to the interests possessing the greatest amount of money and the greatest power.

Thus the individual by his own passive conduct has been deprived of that which rightfully belongs to him—a part in the conduct of the affairs of his own government.

If every voter in Colorado Springs will see to it that nothing possible of accomplishment is left undone, the result at the election can easily be forecast.

KEEP UP THE GOOD WORK

SINCE the city officials a few days ago ordered the blacksmiths on South Cascade Avenue to clean up the miscellaneous litter of broken-down wagons, tools, wheels, etc., from the street and sidewalk, there has been a noticeable improvement. Only half a dozen or so wagons obstruct the street and walk, as compared to 30 or 40 before the order was issued, but there still remains much to be done. Cascade Avenue should be entirely cleared of this nuisance, and Huerfano Street, as well as the sidewalk, also should undergo a general housecleaning. And that is not all; after seeing that the thoroughfares are clear, the authorities should see that they remain so, and not allow the streets and walks to return, gradually and unnoticed, to their former condition, as is so often the case in matters of this kind.

The officials are fully backed up by the law, which is explicit on this point. Section One of an ordinance passed in 1886 says:

No person shall incumber or obstruct any street, avenue, alley or other public place, by placing thereon or therein any building materials or any article or thing whatsoever, without first having obtained permission from the mayor or the city or the street commissioner, under a penalty of five dollars for each offense, and a further penalty of two dollars for each day such incumbrance or obstruction shall continue.

In the first place, no permission has been obtained from the Mayor or Street Commissioner to put these obstructions in the street, and even if permission were requested, they have no authority to grant the request for an indefinite time. In a statement to The City Council recently, City Attorney C. L. McKesson declared that in his opinion the Mayor or Street Commissioner "would not be permitted to exercise his discretion by granting permission to permanently obstruct the street in any manner."

As to sidewalks, Section One of an ordinance passed in 1907 says:

No person or persons, firm or corporation shall directly or indirectly, in person or by another, either as principal, agent, clerk or servant, erect, place upon or maintain, or cause to be erected, placed upon or maintained, anything of any nature whatever, upon, over or across any sidewalk or any part thereof, of the City of Colorado Springs.

Then follows an exception with regard to temporary decorations for a holiday or public celebration.

These obstructions were odious enough before the recent public improvements. They are doubly so now. Let us keep the streets and sidewalks clear.

MAKING HISTORY

THE state platform of the Progressive party is a document possessing a force to appeal to the people. It is based upon the needs of the people of the state and not upon political tradition. One feature, reaching every consumer every home in Colorado is of especial interest. It says:

"To assist in the reduction of the cost of living, state supervision of the marketing of food products and other necessaries of life with full publicity as regards thereto; also rigid penal statutes forbidding the middlemen the option of discriminatory refusal to sell any commodities to retailers, who themselves desire to deal directly, in any degree, with farmers and other producers."

The force of this plank will appeal particularly to the producers. Heretofore it has been found that wherever a producer, a farmer, desired to sell direct to the retailer he found it impossible.

The retailer was advised that if he purchased of the farmer, instead of the middleman, the commission houses would refuse to sell him the goods he required in order to run an up-to-date establishment.

As a result of this discriminatory practice thousands of boxes of apples rotted in the orchards last year. The real object is to prevent the overstocking of the market and a fall in prices. In other words, under the present system the consumer can never hope to secure cheap apples because the plan involves the holding down of the production, even if letting the product rot is required, so that standard prices may be maintained and these standards mean high prices for the consumer and not the producer. It is purely a middleman's game.

OPEN PARLIAMENT

THE SUGAR TARIFF.

To the Editor of The Gazette:

Last March the writer, in a letter to The Gazette, used these words: "The writer would do nothing to injure the best sugar manufacture in the west, but the business must keep clear of every trust or combination. Its affairs must not be controlled by any sugar trust in New York or elsewhere. It must keep absolutely independent of rascally alliances.

"It does seem strange that before a pound of sugar was made in the west we paid but 5 cents a pound for it. Now when 200,000 tons are made in Colorado alone, we pay from 6 to 7 cents. Perhaps it can be explained satisfactorily. Have trusts or combinations anything to do with this?"

At that time the existance of a combination that fixed the price of sugar in Colorado was denied so strenuously by those interested that the writer half believed they were telling the truth. Recent events, however, have plainly proved otherwise. The manufacture of sugar in Colorado is in the hands of the Great Western Sugar Refining company. At a hearing before Special Examiner Price in New York a few days ago, it was shown that this company is a part and parcel of the sugar trust. Mr. William Havemeyer testified that the sugar companies all got together in one big combine to regulate prices. That whilst the properties in the trust were worth only $25,000,000, the combine was capitalized at $50,000,000. That the difference, $25,000,000, was divided among the parties to the combine as a bonus for coming in. The most interesting testimony at the hearing to consumers of sugar in Colorado was contained in a letter from C. S. Morey of Denver, president of the Great Western company, to W. B. Thomas, 117 Wall street, New York, of the combine. One paragraph of this letter is as follows:

"You will notice that this year, in addition to the regular 2½ per cent depreciation which we have been deducting for the past three years, we have set up $1,000,000 in depreciation reserve. I did not want this year's earnings to appear as large as they would if we had not made this entry.

"You will note that our total surplus, as shown by these statements, is a little over $5,000,000. The actual surplus is nearer $9,000,000 than $5,000,000."

Now the Taft papers in Colorado, led by the Denver Republican, have been predicting ruin to the beet sugar industry of the state if the tariff on sugar be reduced; yet here is a Colorado sugar company that, in addition to placing 2½ per cent to the credit of depreciation, added $1,000,000 more in one year so that the public, particularly the growers of beets, would be kept in ignorance of the enormous profits of the business. Mr. Morey in his report to headquarters places the surplus of the company at $5,000,000 but adds, with a sly wink, it is actually $9,000,000. It will strike most people that this is an "infant industry" that should not be allowed to draw any longer upon the patience and pockets of consumers of sugar. The history of this trust, like that of all other monopolies, is that of inordinate profits at the expense of consumers.

The following statement shows the interest that the people of El Paso county have in this question:

Number of farmers in the county growing sugar beets	0
Number of pounds of sugar made in the county	0
Number of consumers of sugar in the county	46,500

Congress lately passed a bill reducing the tariff on sugar. Taft vetoed the bill. He protects this and all other monopolies against an oppressed people. Men and women of El Paso county, vote against Taft.

REPUBLICAN.

Colorado Springs, October 9.

FROM OTHER PENS

LOVE IS THE BASIS OF LIFE.

From the New York American.

So much is being written and spoken on eugenics that it is worth while to ponder the words of President David Starr Jordan of Leland Stanford university, in regard to what he calls "Burbanking" the human race.

"I use the phrase 'Burbanking,'" he says, "to show that, although systematic scientific selection of mates could be made to produce great physical strength, beauty, endurance and even mental power, those very persons who might be thus effectively mated would never submit to state dictation.

"If they would, they must in time eliminate the most vital elements in human evolution—love and initiative. Love is the best basis for marriage, and love is a very real and noble thing, in spite of the baseness of its many imitations."

It s essential that love shall endure, for without it the great moving forces of the universe would be swept away.

✤ ✤

THE PASSING OF THE OLD SOUTH.

From the New York American.

A letter from Georgia, published recently, points out the real problem of the south today. It calls attention to what the farmers and the states are doing to improve the product and increase the output, and tells of the lessons given to boys, and the work of agricultural colleges for adults.

Says the writer: "The entire south has awakened to the question of intensive farming. Money, brains and energy are being liberally given to foster a higher development of farming. The slogan of the farmer is, not more acres, but more cotton and corn an acre."

And this "Finis" is written to the page that holds the history of the old south, the land of big plantations. Soon that period will be remembered only as a literary and historical period. The sunny land of the mocking bird and the oriole is developing into the finest farm country, as well as the finest manufacturing section of these United States.

✤ ✤

GIRLS' NAMES IN POETRY.

From the Kansas City Star.

Browning's "Evelyn Hope" gives a key to the music of names. The Beethoven of poetry could not have named a child "Evelyn Washington." The Evelyn and the Hope produce harmony.

What names of girls have fared best in verses? Wordsworth's cycle of little poems around "Lucy" class that among the poetically elect. Charles Lamb wrote some exquisitely simple lines "in the Album of Lucy Barton." "Mary" is favored. The geniuses of nursery jingles chose her early. The "quite contrary" little maid and the girl with the affectionate lamb were both "Mary." Burns contributed immortality in the higher lyrics, "To Mary in Heaven," "Highland Mary" and "Mary Morrison." Thomas Hood's poem "Ruth" translates the Biblical story to the England of the poet's day.

"Fair Inez," of Hood, and Poe's "Lenore" and "Annabel Lee" are fugitive names in poetry.

There is a poem of haunting, beautiful lines to "Barbaria," by Alexander Smith. "Barbara Frietche" was once a girl. Maud is the heroine of one of Tennyson's longer poems and of Whittier's best-known verses. Gay's "Black-eyed Susan" presents happily a happy, carefree name that has latterly had a poetical hard fate. It's shorter form, "Sue," rhymes so easily with "you" that it has gotten much into songs and about "Old Kentucky" that rhymes easily with "lucky." The "Nancy" and "Jean" of Burns testify gloriously to the variety of his loves. "Amy" was the loved and lost of "Locksley Hall."

The names in the dramatic poems have not been considered. The lyricists, from whose field these given have been gleaned, have been addicted to fanciful or classic names. "Cecilia" and "Chloe" of those old pastorals have most found their way to the parish registers.

Of all the girls' names of literature, the Laura of Petrarch and the Beatrice of Dante are most famous. But that is out of the domain of English lyric verse.

Progressive County-Legislative Ticket

State Senator..........W. C. Robinson
Representatives Warren W. Persons, Thos. E. Thomas and Mary J. Green.
County Judge..........Robert Kerr
Clerk..........Elmer A. Hand
Sheriff..........G. C. Birdsall
Treasurer..........Charles Brown
Assessor..........R. J. Gwillim
Superintendent of Schools Miss Laura A. Leech.
Surveyor..........E. A. Sawyer
Coroner..........Lawrence Beyle
County Commissioner, Second District W. T. Kennedy.
County Commissioner, Third District J. R. C. Statler.
Justices of the Peace W. H. Gowdy and O. R. Dunnington.
Constables Edgar Payton and O. B. Miller

The Inconsistent Sex

By RUTH CAMERON.

Which is the inconsistent sex?

The older I grow, the more I protest against the accepted answer to that question. Women, to be sure, are very inconsistent about some things, but if anyone can point out a greater inconsistency in the feminine character than the average male shows in the discrepancy between what he thinks he likes in a woman and what he actually likes, I shall be ashamed for my sex.

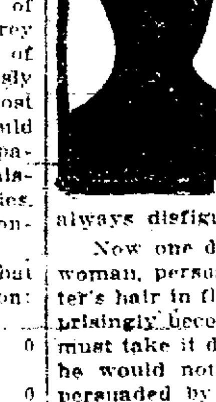

Once upon a time there was a young woman who dressed her hair with a Puritan simplicity which was not becoming to her. She did this because her husband had always told her that he disliked anything in the nature of rats or puffs, that he could instantly tell when a woman had them on, and that he thought they were always disfiguring.

Now one day a girl friend, who was visiting this woman, persuaded her hostess to let her do the latter's hair in fluffy ruffles style. The result was surprisingly becoming, but the hostess insisted that she must take it down before her husband came home as he would not approve. Finally, however, she was persuaded by the author of the new headdress not to change it. "I bet he'll like it," said the audacious one. "You don't know him," said his wife.

But as it proved she knew him better than he knew himself, for when he came home his greeting to his wife was "Why, how nice you look, dear. What have you been doing to yourself? If it's that gown, I wish you'd wear it every night."

A doctor's wife tells how she meekly adopted all her husband's suggestions as to heelless shoes, boneless corsets, shapeless dresses and ratless hair, and never suspected that he wasn't delighting his eyes until she heard him enthuse over the wives of some new friends. She made an effort to meet the women, and found that without exception they typified the opposite of his suggestions to her.

Again, men will almost invariably tell you that they dislike any sort of perfumery on a woman, and yet they cluster like bees about the attractive woman whose affectation of some particular fragrance is one of her attractions.

Nor is it just in little matters like this that men do not know their own minds. Indeed no. Many a man will describe his ideal woman to you one day as a quiet mannered, simply gowned girl with some intelligence and character, and the next day will throw himself at the feet of some underbred, over-dressed creature with about as much intelligence in her head as in the puffs that cover it.

Which really deserves to be called the inconsistent sex?

I wonder.

No, on second thought, I don't.

MEASURES TO BE VOTED ON AT ELECTION NOV. 5

In order that the voters of El Paso county may familiarize themselves with the proposed laws and amendments to be voted on at the general election November 5, The Gazette intends each day to publish a brief abstract of one of the proposed measures, until the entire 32 have been set forth.

The eighth proposition which will be submitted for adoption or rejection by the people on election day is known as the home rule to cities and towns amendment. It has for its object the changing of the constitution so that each city and town in the state may have absolute home rule, providing it has a population of 2,000 as taken by the last preceding census under the authority of the United States.

The following sentence describes the amendment practically in its entirety:

"They (meaning the towns and cities) shall always have power to make, amend, add to, or replace the charter of said city or town, which shall be an organic law and extend to all its local and municipal matters. Such charter and the ordinances made pursuant thereto in such matters shall supersede, within the territorial limits and other jurisdiction of said city or town, any law of the state in conflict therewith."

The proposed amendment gives the cities and towns the right to create all municipal offices, agencies and employments, and to define the same, and to create police and municipal courts and to define the powers of those courts, irrespective of state laws; also to issue, refund and liquidate municipal obligations of all kinds, including bonds and other obligations of parks, water and improvement districts. It gives officials the right to levy and collect taxes for all municipal purposes. One provision in the proposed law reads:

"It is the intention of this article to grant and confirm to the people of all municipalities coming within its provisions the full right of self-government in both local and municipal matters, and the enumeration herein of certain powers shall not be construed to deny to such cities and towns, and to the people thereof, any right or power essential or proper to the full exercise of such right."

The last section of the proposed bill seeks to make legal any illegalities which may exist in the charters of the city of Denver, Colorado Springs, Grand Junction and Pueblo.

The Barber

By GEORGE FITCH,
Author of "At Good Old Siwash"

The barber is a combination harvesting machine and phonograph, who reaps whiskers and distributes information at the same time. Without barbers, half of mankind would trip on its mustaches going upstairs. Likewise it would have no means of learning that it is a hot day, that there is quite a political campaign on, and that its hair is getting pretty thin on top, sir.

Barbering was once a simple art. The barber piled as much lather as possible on his patron and then scraped off his beard and other prominent features with a razor, the victim holding a basin to catch the debris. In those days it took five minutes to get shaved and a week to get over it, but times, hurrah and, alas, have changed.

Barbers are now antiseptic and do not mangle their patrons while beautifying them, but time is no longer an object with them. Nowadays the barber mummifies his patient in towels and cloths, and lays him back in an

"It took five minutes to get shaved and a week to get over it."

operating chair. Then he soaks a towel in red hot water and coils it over the victim's face, leaving one red nostril exposed to breathe in steam. Then he reads the morning paper and sharpens razors until the patron's face is so thoroughly cooked that the whiskers will pull out at a mere touch. After that he lathers him eight times, massages him with his fingers, wipes him off with a towel, lathers him again, tells him the news of the day and shaves him with a few deft motions. Then he goes over his face again after surviving hairs. Then he asks him if he will have a neck shave, hair cut, shampoo, electrical massage, hair tonic, face bake, hair singe, sea foam or full bath. Then he tries out another razor on him, washes his neck and ears, and anoints him with vaseline, camphor ice, arnica, witch hazel and cold cream, well mixed with perfumery in order to advertise the shops for the next three hours. Then he fans the mixture off, adjusts his eyelashes, bends his ears back, and combs his hair the wrong way with great care. Then he lets him up and collects 35 cents, after which he turns him over to the porter who stabs him in the back with a whisk broom, gives him back his hat with reluctance and collects another dime.

A barber is now one of the finest luxuries of the leisure class, but the man who has to attend to his business and wait every day in a barber shop while several earlier birds are given the above course of treatment has little time left for the higher pursuits of life.

A writer in the Atlantic Monthly says some sharp things about the American imitations of the pergola. The trouble is that Americans refuse to cover their pergolas with vines, forgetting that the pergola's only reason for existence is the vine. "If we called a pergola a trellis, and were done with it," he says, "we might be less in danger of disfiguring our gardens by a species of snowshed.

Try a pound of "Japon Linen" writing paper only 25c.

Envelopes 10c.

HARDY'S

16 N. Tejon

IN THE EARLY DAYS

THIRTY YEARS AGO TODAY

OCTOBER 10, 1882.

Lieutenant Glassford of the signal corps of the army arrived in the city to inspect the new building on the summit of the Peak, which was very nearly completed.

Theodore Brown, an old resident of Colorado Springs, had returned to the city after an absence of nearly two years in Ohio.

It was expected that the first Antlers, which was then in course of construction, would be completed by the first of December. Hotel men who had inspected the building pronounced it the most convenient of any in Colorado.

TWENTY YEARS AGO TODAY

OCTOBER 10, 1892.

Brick laying on the El Paso building, which had been delayed by the failure of the contractor to receive certain iron castings, was resumed.

A marriage license was issued to Jerry J. O'Driscoll and Mary A. Hogan of this city.

Alexander Salvini and his company gave an elaborate and pleasing production of "Don Caesar de Bazan" at the Opera house.

THE HASKIN LETTER

CONFEDERATE CEMETERIES

By FREDERIC J. HASKIN.

Despite the crippled condition in which the south found itself at the close of the Civil war, one of the first matters to receive attention was the provision for a suitable resting place for the soldiers who had yielded their lives in the fight for the lost cause. The state legislatures without exception made provision for establishing special cemeteries in which the bodies of Confederate soldiers could be placed where they would receive proper care and attention.

Much of the credit for this work is due to the women of the Confederacy who gave their heartiest effort to this work. Wherever a battle was fought or a hospital was located within the limits of the Confederacy provision was made for suitable care for the dead. While the chief thought was naturally for the soldiers of their own army, even in that early day there was many a Union soldier's grave which was also the recipient of tender attention from the hands of the people against whom he fought.

There are more than 50 of these Confederate cemeteries scattered over the southern states and on Memorial day each still receives some tribute of remembrance. Each grave in these cemeteries has been marked in some way, either from the appropriations made for the purpose by the state or by the subscriptions and donations made by the people of the vicinity in which it is located. Special monuments of appropriate design are still being erected in honor of Confederate soldiers in each of the states represented in the Confederacy and the state appropriations for this purpose have been most liberal. Some of the cemeteries have a number of monuments representing different appropriations. In the Confederate cemetery at Charleston, South Carolina, there are six memorial monuments and a large number of memorial tablets.

Women Also Honored

Richmond has 11 monuments and a number of memorial tablets and Winchester, in the same state, has already as many. In New Orleans the beautiful monuments erected to the memory of Confederate soldiers are especially noteworthy. The south has also honored the women whose loyalty and unselfish devotion inspired the valor of the men, and in the cemetery at Fort Mill, South Carolina, there has recently been erected a monument to the women of the south and another one to the faithful slaves who, notwithstanding the temptation of proffered liberty, were yet loyal to their masters and to the charges committed to their care.

A number of new monuments are now in process of erection in the south. Some of them are being placed in National cemeteries as, for example, each Confederate state which had troops in the battle of Chickamauga, will have its participation marked by a shaft in Chickamauga National park. Similar action is to be taken in the near future for the battlefields of Antietam, Shiloh and Gettysburg.

The united action of the soldiers of the north and the south in connection with the Spanish war was the death blow to whatever amount of factional feeling still existed between the two sections of the country and shortly after its close popular opinion began to favor the United States government making some provision for the marking of the graves of the Confederate soldiers with stones similar to those provided for the Union soldiers. President McKinley advocated it in a public address in Atlanta shortly after the close of the Spanish war.

At a reunion of the United Confederate veterans held a few months later, however, the matter was discussed and resolutions of appreciation adopted. It was voted however that any federal action taken for this purpose should refer only to the Confederate graves which are located in northern states as the care of such graves in the southern states is regarded as a sacred trust.

First Appropriation, $2,500.

The first movement made towards a provision for marking the graves of the soldiers of the Confederate army and navy upon the part of the federal government was the appropriation by congress of $2,500 for the purposes of gathering the remains of Confederate soldiers buried in Arlington and various places in the District of Columbia and collecting them at a place in the National cemetery at Arlington.

It is claimed that George L. Rhinehart, a soldier of the Twenty-third (Twenty-sixth) North Carolina infantry was the first Confederate interment made in Arlington. Many interments were made afterwards of persons held to be "citizens in rebellion" until as late as the latter part of [illegible] They were not all Confederate soldiers, a few being state prisoners of war who had been held in the Old Capitol prison in Washington. In all there were [illegible] persons classed as Confederates buried there. When, after the marking of the graves of Union soldiers, there was a surplus left from the appropriation, part of it was used to mark the other graves classing them as rebel citizens, contrabands, prisoners of war, etc., and over their graves were erected plain marble headstones of similar description for all as civilians, having upon each only the number of the grave and the name of the occupant, so that there was nothing to distinguish the graves of the Confederate soldiers from the other classes.

This was the condition until in the '70s when 241 were removed by the states of Virginia, North and South Carolina, leaving 186. These were scattered about the cemetery in irregular groups intermingled with the graves of Union soldiers and others. This was discovered about 1898 and it was also found that there were Confederate dead in the Soldiers Home cemetery. These were collected and marked with headstones bearing the name, rank, company, regiment and state of the soldier. In June, 1903, the first Memorial exercises were held over these graves.

Investigation Arose.

Out of the reburial of the Confederate dead at Arlington arose an investigation conducted by the Charles Broadway Rouss camp of United Confederate veterans regarding condition and location of the graves of the Confederate prisoners who died in federal prisons and military hospitals in the northern states. As a result this a bill was passed by congress providing for the establishment of a commission to ascertain the location and condition of all of the graves of Confederate soldiers who died in federal prisons and military hospitals in the north and who were buried near their place of confinement, and to acquire possession and control over grounds where such prison dead are buried, which is not now under control or in possession of the United States government.

This commission was directed to prepare accurate registers in triplicate, one for the superintendent's office, one for the quartermaster general's office and one for the war records office, Confederate archives, of places of burial, the number of grave, the name, company, regiment and state of every Confederate soldier so buried, by verification with the Confederate archives at Washington, to cause to be erected over said graves white marble headstones similar to those placed over the graves of the "Confederate section" in the National cemetery at Arlington."

Forty Years Afterwards.

No less than 30,152 Confederate soldiers are buried in different places coming under the provisions of this act. It incurred no little difficulty to search them out nearly 40 years after they were buried, but the work was entered upon in a spirit of enthusiastic zeal and a large percentage of the graves found have been identified. The task is now practically completed and a detailed account is being prepared for the secretary of war, which will doubtless be published.

In some instances the graves could not be actually located, but a known number of soldiers were buried in a certain place. One old cemetery containing a number of Confederate graves was swept over by fire a number of years ago so that no trace of the graves were left. In this case it was impossible to erect separate headstones, so a large monument [illegible]

(Continued on Page Nine.)

NewspaperARCHIVE®
NewspaperARCHIVE®

Your confidence in a shirt to do its full duty in wash and wear is well placed if it has the Arrow label.

ARROW SHIRTS

are made in fancy, white and full dress styles, in many sleeve lengths. The colors are guaranteed to be fast.

CLUETT, PEABODY & CO.
Makers

At the Theater

TS FOR JAMES K. HACKETT'S ENGAGEMENT AT THE GRAND

e advance sale of seats for James Hackett will begin at the theater office today, for the engagement he Grand Opera house, Saturday in "The Grain of Dust," a play has been established as one of the pronounced successes of the past seasons.

slight story of the play is as fol- and concerns Frederick Norman, is a member of a New York law —the junior member— yet conceded its most vital force; he has grap- with mighty problems of corpora- but, at the moment when things look blackest, a client, the enemy of Burroughs, gives Norman carte blanche in a fight against the latter, and snatches him back from absolute bankruptcy by means of a large retainer. Those who like a play of purely American motives, development and inspiration, created in a broad and powerful manner, typically American, portraying purely American types, will enjoy Shipman's dramatization of David Graham Phillips' powerful story.

Mr. Hackett has associated with himself a cast of the most distinguished players now occupying the American stage. They are Frazer Coulter, Frank Burbeck, Beatrice Beckley, Charles Lane, Mabel Irislee, Fred A. Sullivan, Elizabeth Stewart, Vaughn

JAMES K. HACKETT.

comes to the Grand Opera house for one performance in the remarkable book, "The Grain of Dust," Saturday next, October 12.

aw, and has become a past master e art of looking in a cold-blooded upon the crushing results of busi- and upon Josephine Barroughs, ter of the firm's chief client, and irl he was supposed to marry, in anic way.

realizes suddenly, after months hting, that Dorothy Halliwell, a grapher in his firm's employ, has spell over him that he can not e. In spite of the pleadings of mily, of his business associates, f other friends, he gives up the n of his own social status, sa- his legal connection and places lf on a footing with the little ste- pher. Later he breaks with his artner that he may win the girl is wife, Burroughs, in the mean- threatening him for casting his ter Josephine aside, who, true to evengeful prophecy, has brought oung man to the brink of failure. at Norman has attempted after g the firm has resulted in failure,

"Trevor, Olive Oliver, Wilda Mari Moore, and others.

Seats now selling 50c, 75c, $1.00, $1.50 and $2.00.

NEWS NOTES FROM THE BURNS

Intense dramatic action, most artistically rendered by Ainsworth Arnold in "The Regeneration."

Read over the plot and see the opportunities presented every member of our company is doing magnificent work this week. It ought to draw capacity houses. Those who do attend have shown great enthusiasm.

The Plot.

The story is woven round the adventures of Owen Conway, a prize fighter, gambler and universal crook, who, with his "pals," a gang of thieves and petty crooks, live, or rather hang out, in an old cellar in the slums of New York. The old place is known as "Chinatown Hall," and has been famous in New York police annals for many years. All who go slumming in New York have visited it at some time or other. Marie Deering, (rendered by Justina Wayne), as a school teacher who is interested in charity and slum work, visits Chicory Hall on behalf of the mission at which she conducts a school, interrupts a fake prize fight and becomes interested in the ring leader of the gang, Owen Conway (rendered by Ainsworth Arnold). She eventually wins him over from his wrong way of living, teaches him to read and write and instills into him the principles of honor and manliness, bringing the play to a fitting and dramatic conclusion.

Remember that there will only be two more performances—one tonight—and one Saturday.

This is the 16th week of the Burns players, a record to be proud of. We have presented a most varied list of attractions. Tragic, comic, pure farce, comedy drama, drama, musical comedy and always "the best," a night at The Burns stands for enjoyment.

Get around at once; no performance on Friday or Saturday afternoon which are given up to the French fete.

We have placed no better drama before you than this week's bill.

Scenery and setting very appealing and nearly every piece new.

Remember to see the best in the best way, you must go to the Burns.

Next week at greatly added expense, "Seven Days," a comedy of the first water. The phone number is still 200.

You are sure of your money's worth at the Burns, sure of cleanliness, comfort and courteous treatment. We have set a standard; this is the sixteenth week of Burns quality plays—going some. And plenty more to come—fully equal.

We will mail a program on receipt of address. Nice to study plot before coming.

Send also for one of our seating plans.

Remember, box office is closed between 11:30 and 12:30 p. m.

A well-known critic says of the Burns play: "There is action and melodrama aplenty, some Bowery slang, and a number of very striking situations, but all kept well in hand. It's a play," he says, "so good and so well acted that it held the close attention of everyone up to the final curtain with its intensely dramatic climax. The work of Ainsworth Arnold as Owen Conway was true to life and convincing, he handled the tense situations with great dramatic skill. Miss Hart, as the Bowery girl, did the best work she has yet been seen in; the same being said of Mr. Carlyle and Mr. Gardner. Miss Wayne, together with the balance of her support are all given high commendation."

Such uninfluenced praise should surely convince theater goers that in "The Regeneration" there is a night's entertainment of no mean order.

Two more performances only; tonight and Saturday. Mr. Arnold and Miss Wayne give the finest possible dramatic rendering of this strong play. It's too good to miss.

Carl C. Kratzenstein, Mgr. J. G. Tanner Drug Store, Santa Cruz, Cal., writes: "We have sold Foley & Company's medicines for the past 20 years and have yet to hear our first complaint, or of a dissatisfied customer. Their remedies are pure, made as represented, and contain no injurious substances. On the contrary, our experience shows us that the Company's aim has always been to make health-giving and health-maintaining remedies." The Robinson Drug Co. Adv.

GIRL COLLAPSES OUT FEAR OF CHLOROFORM

PORTLAND, Ore., Oct. 9.—Polly Glass, a professional nurse, who came here from Tacoma, Wash., Tuesday, is at St. Vincent's hospital terribly beaten and in a semiconscious condition.

The girl was running bareheaded from Holladay avenue early today, screaming wildly, "Don't chloroform me," when she was intercepted by a pedestrian. As he stopped the young woman, she collapsed. She was sent by him to police headquarters in a taxicab and thither to a hospital. Examination showed that her body was badly bruised and her neck black and blue from choking. She had a check book issued from the Bank of California, of Tacoma, showing a deposit October 6, of $49, and a total deposit of $172.

Also in her pocket was found a postcard addressed "Mr. Lyon Playfair, 595 First street." In the space for correspondence was: "Dear Lyon, I will be—"

Conscience-Stricken Man Confesses That He "Beat Railroad"

CHICAGO, Oct. 9.—In a letter to B. A. Worthington, president of the Chicago & Alton railroad, J. B. Smith of Quinlan, Texas, asked forgiveness for having "beaten" the road out of his fare for a ride of 283 miles in 1893. He said he believed God had forgiven him and that he hoped the company would. In the event that it would not, he said, if he was informed how much he owed the road, he would pay it when he became able.

President Worthing told Smith that he was absolved from any claim the road might have on him and added:

"We hope that you had a pleasant ride on the 283-mile trip, even if you did not pay any fare; and let us hope that when you get started on your last trip to meet God, if you are required to ride over 14 different railroads to get to your destination your last ride will be under as pleasant auspices as the 283 miles over the Alton in 1893."

Smith said in his letter he owed confessions to 14 different railroads.

Probably the earliest wall paintings are the ancient Egyptian. They employed a distemper containing dissolved gum, and their principal pigments were white chalk, a vegetable yellow, ochers, Etiopian cinnabar, blue powdered glass stained with copper and charcoal black. Their drawing was technically skillful and, as is the case with the modern decorator, their coloring was purely decorative and their designs fanciful and extravagant.

UMORS IN THE BLOOD

umors get into the blood usually because of an inactive condition of system. Those members whose duty it is to expel all refuse matter ot properly perform their work, and an unhealthy accumulation is ab- ed into the blood. Then instead of performing its natural function of nourishing the skin the circulation irritates and inflames it because of its impure condition. A thorough cleansing of the blood is the only certain cure for any skin disease; external applications can only give temporary relief. S. S. S. goes into the circulation and drives all humors from the blood, and in this way makes a permanent and complete cure in every form of skin trouble. S. S. S. supplies the blood with the nutritive qualities necessary to sustain the skin and preserve its natural texture and perfect appearance. S. S. cures Eczema, Acne, Tetter, Salt Rheum, and all other skin eruptions or diseases. Book on Skin Diseases and any medical advice free.

PURELY S.S.S. VEGETABLE

THE SWIFT SPECIFIC CO., ATLANTA, GA.

3.00-Wulff's-3.00

PATENT GUN-METAL VICI BUTTON AND LACE

$3.00

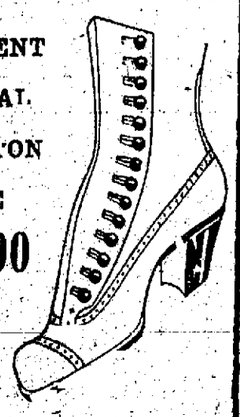

Don't forget that you can save at least 50c to $1 on the pair of shoes, if you buy them at Wulff Shoe Co. See the windows.

WULFF SHOE CO. FOOTWEAR EXCLUSIVE 118 SOUTH TEJON ST.

CONSUL IS AIDING IN PROSECUTION ROZICH

PUEBLO, Colo., Oct. 9.—M. de Straszewski, Austrian consul, arrived today to assist in the prosecution of Michael Rozich, charged with embezzling of $1,000 from Mrs. Joseph Sirola, a widow residing in Austria. Rozich's hearing was set for today, but on a promise that he would send $1,000 to the widow, was postponed.

Sirola came here a few years ago and worked at the Minnequa steel plant. He took out $1,000 life insurance, and a few months later was accidentally killed. Rozich wrote the widow and secured power of attorney, collected the insurance, but, it is charged, has sent Mrs. Sirola only $50.

PRISONERS MAKE DARING ESCAPE AT MONTROSE

MONTROSE, Colo., Oct. 9.—With the leg of a table and several sticks of stovewood, two prisoners in the county jail last night made a daring attempt to escape by prying the heavy bars from a small window in the rear of the jail.

The men had removed the bars and were preparing to knock the steel grating off on the outside of the window when Sheriff M. A. Galloway happened upon the scene. He drew his revolver and fired a shot close to the window where one of the prisoners was working. The prisoner was driven back to his cell.

TEACHING NOT AN EASY PROFESSION, SAYS LEADER

WILLIAMSTOWN, Mass., Oct. 9.—Williams college professors will hereafter get a year's vacation in every seven years with full pay. Funds for carrying out this arrangement are provided from the income of a gift by Francis Lynde Stetson of New York.

In his annual report, President Garfield says:

"Teaching is often regarded as an easy profession. But the steady pressure under which the teacher labors for nine months of the year is more wearing than intermittent and various demands.

"The college year must, in the nature of the case, be devoted to the class room. Vacation is reserved for the accomplishment of those tasks which the professor has been compelled to put aside during the academic year, but the summer recess is not long enough. Both teacher and college are gainers, if a year's leave is taken and taken regularly."

ONE DEAD, ONE HURT WHEN MIDLAND ENGINE EXPLODES

BASALT, Oct. 9.—Engineer John M. Clegg of Basalt was instantly killed and his fireman, W. C. Augustine, was seriously injured early this morning when a Colorado Midland engine exploded on the track near Sellers. The injured man was taken to Leadville and the body of Clegg was brought to the family home at Basalt for interment. The cause of the accident is not known.

GETS THIRTY YEARS FOR TRYING TO KILL KING

ROME, Oct. 9.—For attempting to assassinate King Victor Emmanuel on March 14 last, Antonio Dalba today was condemned to 30 years' penal servitude.

A Skin of Beauty is a Joy Forever

DR. T. Felix Gouraud's Oriental Cream or Magical Beautifier.

PURIFIES as well as beautifies the skin. No other cosmetic will do it.

Removes Tan, Pimples, Freckles, Moth Patches, Rash, and Skin Diseases, and every blemish on beauty, and defies detection. It has stood the test of 49 years, and is so harmless we taste it to be sure it is properly made. Accept no counterfeit of similar name. Dr. L. A. Sayre said to a lady of the haut ton (a patient): "As you ladies will use them, I recommend 'Gouraud's Cream' as the least harmful of all the skin preparations." For sale by all druggists and Fancy Goods Dealers in the United States, Canada and Europe.

FERD. T. HOPKINS, Prop., 37 Great Jones Street, New York.

LEGAL NOTICES

AN ORDINANCE

Colorado Springs, Colo., Oct. 3, 1912.

The following form of ordinance was introduced and read at a regular meeting of the City Council, held on October 8, 1912, and was ordered published.

CHAS. CHAPMAN,
City Clerk.

AN ORDINANCE
RELATING TO A DAY OF REST.

BE IT ORDAINED BY THE CITY COUNCIL OF THE CITY OF COLORADO SPRINGS:

Section 1. CERTAIN WORK PROHIBITED ON SUNDAY. It shall be unlawful for any person, firm, association or corporation to engage in hauling bulky commodities, except mail, express or baggage, by wagon, cart or electric truck, or to engage in public construction work on Sunday, except when required by necessity, or to engage in any labor on Sunday whereby a meeting or the public are disturbed, unless required by necessity.

Section 2. UNLAWFUL TO KEEP OPEN CERTAIN STORES ON SUNDAY. It shall be unlawful for any person, firm, association, or corporation to keep open or to cause any person to keep open any store for the sale of Merchandise on Sunday, except when required by necessity, but nothing in this section shall prohibit any person, firm, association or corporation from keeping open for the legitimate and orderly transaction of business any hotel, restaurant, lodging house, bath house, confectionery, retail drug store, livery stable or garage or prevent the sale or delivery of milk, cream, ice cream, fresh fruits, bakery articles, prepared tobacco or papers on Sunday.

Section 3. WHAT PROPERTY MAY BE CARED FOR ON SUNDAY. Nothing in this ordinance shall be construed as prohibiting the doing of anything necessary for the proper care of animals, perishable foods or commodities, for the preservation of life or property or for the welfare of the general public on Sunday.

Section 4. EXEMPTION OF THOSE WHO OBSERVE SOME OTHER DAY. If any person, firm, association or corporation observes the seventh day of the week as the Sabbath, and actually refrains from labor as herein specified on that day, or closes his or its place of business on that day, he or it shall not be liable to the provisions of Section 1 and 2 of this ordinance, unless the labor shall be of a character to disturb the peace and quiet of the public on Sunday.

Section 5. EMPLOYES GIVEN ONE DAY OF REST IN SEVEN. It shall be unlawful for any person, firm, association or corporation to require or to permit any person in his or its employ to work for him or it on Sunday, unless the person so employed has had a full day off from labor of such employer or has had off as many working hours during the preceding six days, as he is required to work on Sunday, or unless an unforeseen emergency has arisen which renders the labor of the employe necessary on Sunday; and in the event of the employment on Sunday from such emergency or from necessity, the employer shall require the employe to take one full day or as many hours off from his working hours during the next succeeding six days as such employe worked on Sunday. The provisions of this section shall apply to both day and night work, but shall not apply to general managers or superintendents where the character of the work requires continuous supervision; or to persons employed in domestic service or in the care of children or the sick, who are afforded by their employers reasonable opportunity for rest and recreation in the usual course of their employment.

Section 6. PENALTY. Any person, firm, association or corporation who shall violate any of the provisions of this ordinance shall, on conviction thereof, be fined in any sum not less than five nor more than one hundred dollars for each offense.

Section 7. This ordinance shall not repeal any other ordinance of this City relating to Sunday or Sunday observance, but shall be construed as being supplemental to said ordinance.

Section 8. This ordinance shall be published as required by the charter and shall take effect and be in force on and after eleven days after its final passage.

The Haskin Letter

CONFEDERATE CEMETERIES.

By FREDERICK J. HASKIN.

(Continued From Page Eight.)

erected upon which were placed bronze tablets inscribed with the names of the soldiers buried in the cemetery.

In many instances the citizens of localities in which Confederate soldiers are buried have caught the spirit voiced by President McKinley and have raised monuments by popular subscription. In some other places monuments have been erected by public funds but so complete and thorough has been the work of locating and caring for the graves of the Confederates buried in the north that it is believed there are no longer any unmarked Confederate graves in the northern states.

Tomorrow—MOTOR TRUCKS.

NO WORD YET RECEIVED FROM MISSING HUNTER

GUNNISON, Colo., Oct. 9.—No word came in from Rainbow lake country, where Howard Carpenter disappeared. Twenty additional men from Gunnison, all cowmen, used to hardship, went to the scene this morning to participate in the search. A wagonload of provisions for the possemen was sent up from Iola today.

The failure of experienced woodsmen and trailers, assisted by the Carpenter pack of fox hounds, to get any trace of the missing guide and hunter, after his trail passed over a burned stretch of timber on upper Steuben creek, has greatly disheartened the aged father and brothers of the lost man.

Harry Carpenter, the twin brother of Howard, covered miles of country in the few hours he had with daylight after he arrived from his home near Fowler, and declares he will not give up until he knows where Howard is.

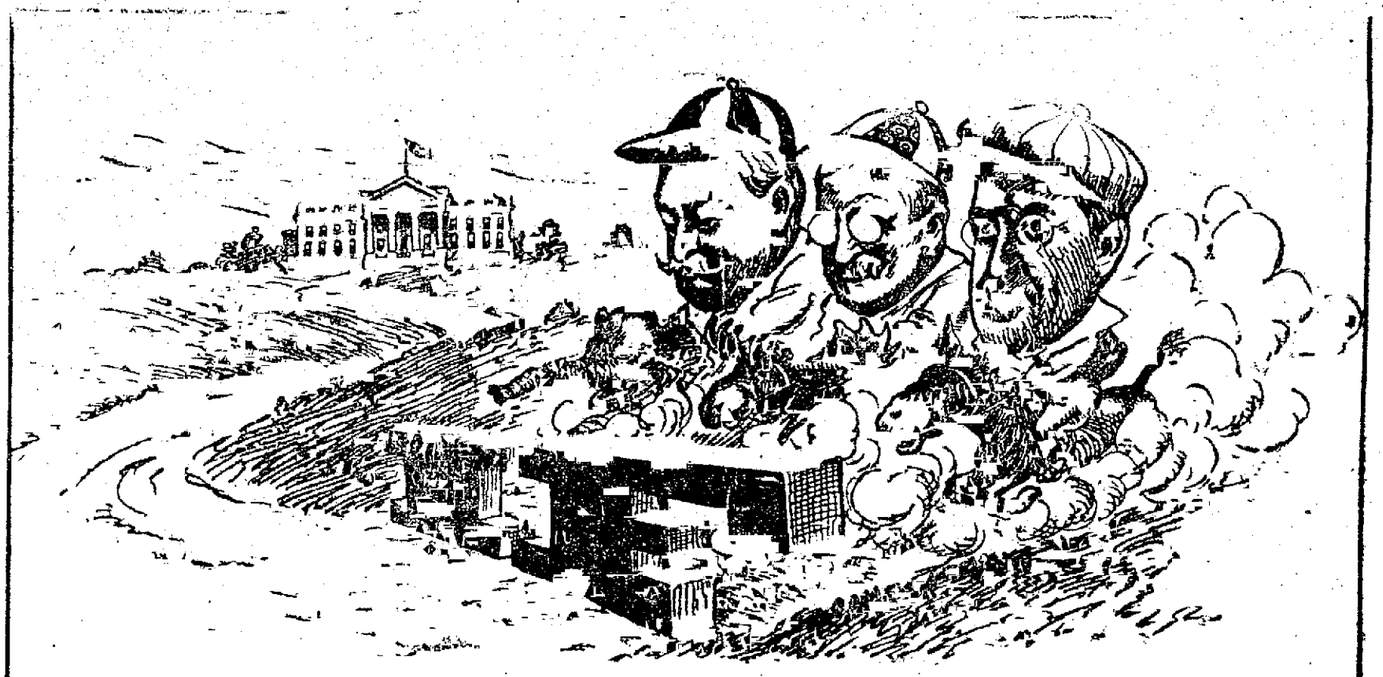

IF the three Democratic electors who voted for Adams over Jefferson in 1797 had supported their party's candidate, John Adams would never have been President.

IF three Clay electors in 1824 had not switched to other candidates, the second Adams might never have reached the presidential chair.

IF Colorado had held a popular election in 1876 Hayes probably would never have been President.

IF the makers of the Constitution had not been afraid of the Society of the Cincinnati, there might not have been an electoral college.

IF the constitutional mandate against men holding Federal positions being permitted to serve as electors could have been enforced, at least one president would have been without a job.

IF there should be a deadlock in the electoral vote, who would say when the House could proceed to resolve itself into an electoral body?

IF the President-elect and the Vice President-elect should both die between the meeting of the electoral colleges and the Fourth of March, who would take the reins of government?

THESE are only a few of the "ifs" that have arisen in the past or threaten to arise in the future. Just now the attention of the world is focussed on the three cornered fight in American politics, and for the first time in a generation the rights of electors are discussed as a live problem.

FREDERIC J. HASKIN has ransacked the history of presidential elections for the facts and sidelights to be found on the subject. He will tell them in a series of twenty-five articles beginning in these columns on Saturday, October 12.

NEWSPAPER ARCHIVE®

CRIPPLE CREEK MINES

MINERAL HILL DISTRICT SHOWS GREAT PROSPERITY

Special to The Gazette.

CRIPPLE CREEK, Oct. 9.—In the Cripple Creek district there appears to be a new interest taken at this time in the Mineral Hill country and if things continue as they have started there is every reason to believe that the proper development of that section will yet be brought about. It has been predicted that so long as the balance of the camp continues to produce the rich ore that it is the Mineral Hill section cannot be explored. In this the history of Cripple Creek will be the same as that of Leadville, since in the later district the outside sections were not developed until the first productive section was properly mined.

Since the merchants of Cripple Creek financed the Mineral Hill tunnel there has been more or less discussion about that section. Mineral hill ground is owned mostly by people outside of this camp. That the merchants should think enough of the hill to spend their own money in developing it has led others to come to the conclusion that it is worth looking into. Outsiders are seriously considering the proper mining of claims on that hill. As the winter comes on there is reason to believe that Mineral hill will come to the fore.

HEAVY TONNAGE BEING TAKEN FROM THE PETREL

Special to The Gazette.

CRIPPLE CREEK, Oct. 9.—From the estate of the Petrel Gold Mining company on the south slope of Squaw mountain, Messrs Findley and Rankin will send out another lot of 200 tons of ore which will run in the neighborhood of $20 and $30 a ton. Within the last two weeks a similar shipment was sent out, the ore being pulled through the Squaw Mountain tunnel.

In a regular ore shute they have been able to mine large quantities of ore which needs little sorting before marketing. With the 200-ton shipment which will start next week it means that the Petrel estate has produced 400 tons or thereabouts within a month.

It is probable that Findley and Rankin will be given another lease on this property as they intend to do some work in the bottom of an old winze. Here they hope to open the same oreshute as they have been mining.

COLORADO SPRINGS STOCK QUOTATIONS

MINES

	Bid.	Ask.
Acacia	04	04½
C. C. Con.	01½	02⅛
C. K. & N.	17⅞	19½
Dante	04	05
Dr. Jack Pot	06	07
Elkton	65	66
El Paso	113½	116⅝
Fanny R.	04	05
Findley	04⅝	07
Gold Dollar Con.	18⅝	19
Gold Sov.	02¼	02¾
Isabella	15	15⅝
Jack Pot	05	06
Lexington	007	01⅛
Mary Cashen	02	05
Mary McKinney	73	77
Moon Anchor	007	01
Old Gold	03¾	04½
Pharmacist	01½	02½
Portland	105	[illegible]
Vindicator	88	89
Work	01	02

UNLISTED

	Bid.	Ask.
Jennie Sample	07	07¾
Jerry J.	06½	06¾
U. G. M.	04⅞	05

PROSPECTS

	Bid	Ask.
Alamo	005	
Banner	01¾	
Gold Bond	[illegible]	
Home		[illegible]
Kittie Lane	02¼	
Keystone		[illegible]
Mtn. Beauty	[illegible]	[illegible]
Raven & B. H.	03	03
Republic	0065	
Requa Savage	[illegible]	[illegible]
Rose M.	[illegible]	

MISCELLANEOUS

	Bid	Ask
Black Jack		01½
Colo. G. Camp		004
Favorite		[illegible]
Flower West	0055	
Greater G. Belt	005	
Matoa	005	
Nellie V.		01
O. K.		[illegible]
Olive B.	[illegible]	
Pointer		[illegible]
Tenderfoot H.	004	
Texas Girl	0025	

SEPARATE SALES

Elkton, 200 at 65½; Fanny R. [illegible] at 4; Gold Dollar, 1,000 at 19; Isabella, 1,000 at 15½, 500 Portland [illegible]; U. G. M. 500 at 4⅝.

NEW YORK MARKET

NEW YORK, Oct. 9.—Foreign developments were responsible for another setback in the stock market today. The Balkan situation caused demoralization in Paris, increased the unsettlement prevailing on the Berlin bourse and added to the state of depression in London.

Initial dealings here showed declines of a point to over two points, the weakest issue being Canadian Pacific. In the late afternoon, when trading was lightest, a part of the early losses were retrieved. The most notable exception among high grade issues was Canadian Pacific, which was persistently pressed for sale, some of the offerings coming direct from Berlin.

The government crop report was the sustaining feature of the final hour. The corn condition on October 1 was 82.2, a slight gain over last month. Money was more firm, call loans going to six per cent before the close. A slight advance was reported in 90-date rates, with some reduction for the longer periods. Foreign exchange strengthened on account of the Euorpean war scare.

Bonds were irregular, after some early firmness. Total sales, par value, $2,155,000. Bonds were unchanged on call.

Quotations Furnished by Otis & Co.

	High.	Low.	Close.	Yes. Close.
Allis. Chal.	....	....	¾	....
do pfd.	3¾	3⅝	3⅝	....
Amal. Copper	90⅜	89⅝	89⅝	90⅞
A. Beet Sugar	71⅝	71⅛	71⅝	71½
Am. Can	44⅜	43⅝	44⅜	43¼
do pfd.	124	123¾	124	....
A. Car & Fdy.	61½	61	61¼	61¾
Am. Cot. Oil	56	55⅞	56	56
A. T. & L. pfd.	....	....	20½	....
Om. Ice Sec.	....	....	23⅛	....
Am. Loco.	43⅝	43¼	43¼	44
Am. Smelteing	87⅜	86⅝	87⅛	87⅞
A. Steel Fdrs.	44	40½	44	....
Am. Sugar	....	....	126½	127
A. T. & T.	144	143⅜	143¾	144⅜
Am. Tob.	265½	264	265	266½
Am. Woolen	28¾	28¼	28¼	....
Anaconda	46⅛	45½	45¾	46⅛
Atchison	110⅛	109⅝	110⅛	110
Atl. Coast Line	....	....	143	140½
Beth. Steel	49⅜	48⅛	49⅞	49½
Brooklyn R. T.	91	90½	90¾	91⅜
Can. Pacific	273¾	272⅜	272¼	275⅞
Cent. Lea.	31¾	31¼	31½	....
C. & O.	83⅜	82⅝	83⅛	84
C. M. & St. P.	112⅞	111⅞	112⅜	113¼
C. & N. W.	142	141⅝	141⅞	145⅝
Chino Copper	42⅜	42⅜	42½	43¼
C. F. & I.	43½	41¾	43	42⅝
Colo. & South.	147	146¾	147	....
Corn Prod.	15⅝	15½	15⅝	15⅝
Del. & Hudson	....	....	171	....
D. & R. G. pfd.	....	....	40⅜	....
Dist. Sec.	31	30⅝	30½	31
Erie	36½	36⅛	36½	36⅝
do 1st pfd.	54	53¾	54	....
Gen. Elec.	183½	183½	183½	183½
G. F. Cons.	2½	2⅜	2⅜	2⅝
G. N. pfd.	140⅞	140⅛	140¾	141⅜
G. N. Ore	49⅜	48¾	49¼	49⅜
Insp. Copepr	20	19⅞	20	....
Inter. Met	21⅛	20½	21⅛	[illegible]
do pfd.	64⅞	63⅞	64⅞	63⅞
Int. Harv.	123	122⅝	122¾	123
Int. Paper	15⅞	15⅝	15¾	16
K. C. S.	29	28¾	28⅞	29½
Lehigh Valley	176⅞	175⅞	176½	176⅝
L. & N.	162⅜	161⅞	162	162½
May. Co.	85¾	84½	85⅛	85½
Mex. Pet.	87⅞	87⅛	87¼	88⅜
Miami Copper	29⅜	29⅛	29⅛	29⅛
M. & St. L.	....	....	26	26½
M.S.P. & S.S.M.	147	146½	146⅞	148
M., K. & T.	30¼	29⅜	29⅝	30⅜
Mo. Pacific	45¼	44½	45⅛	45⅛
Nat. Biscuit	....	....	136½	....
Nat'l Lead	66½	65½	66	65⅞
Nevada Cons.	22⅛	22⅛	22⅛	22½
N. Y. Cen.	116⅜	116⅛	116⅜	117⅛
N.Y.,N.H. & H.	....	....	139	....
N.Y., O. & W.	....	....	36⅜	....
Nor. & Wes.	116½	116¼	116½	116½
No. Pacific	129⅜	129	129½	130½
Pacific Mail	34⅝	34	34¼	34¼
P. T. & T.	49⅝	49⅛	49¼	49
Penn.	....	....	124⅝	125
Peoples Gas	122½	121	122¼	120¾
Pitts. Coal pfd.	98	97	97⅞	96½
P. S. Car	39	38	38¾	39½
R. S. Spring	39½	38¾	38¾	....
Ray Cons	22⅛	21½	21⅞	22⅛
Reading	175⅜	174¼	175⅛	175⅜
Rding 2nd pfd.	....	....	97	....
R. I. & S.	33⅝	33½	33⅝	33¼
Rock Island	27⅝	27½	....	28
do pfd.	55½	55	55¼	55½
St. L. & S. F. 2d	36⅝	36⅜	36⅝	....
So. Pacific	112⅜	112	112⅝	113
So. Railway	30⅞	30⅝	30⅝	31⅛
Tenn. Copper	44⅛	43⅝	43¾	44⅜
Texas Oil	126¾	126	126⅝	126½
U. Bag & Paper	....	....	13⅞	....
Union Pacific	173⅛	172¼	173	173½
do pfd.	....	....	89½	....
U. S. C. I. Pipe	....	....	19	19¾
U. S. Realty	....	....	84½	....
U. S. Rubber	53⅞	53⅜	53⅝	54¼
U. S. Steel	78⅜	77⅝	78⅛	78⅝
do pfd.	115⅛	115	115	115⅛
U. S. S. S. F. 5s	102⅜	102	102⅛	103⅜
Utah Copper	64½	63⅝	64⅛	65
Va. Chem.	45⅞	45⅞	45¼	47
Wabash pfd.	....	....	15	....
West. Md.	....	....	56⅜	....
Westinghouse	85	84⅜	84⅞	85⅝
W. & L. E.	10⅝	[illegible]	10⅛	....
Western [illegible]	....	....	[illegible]	....

MONEY ON CALL

NEW YORK, Oct. 9.—Close: Prime [illegible] rates, 5½@6 per cent; sterling exchange firm with actual business in bankers' bills at 481 for 60 day bills and at 485.[illegible] for demand; commercial bills 481¼.

Bar silver 63⅝c.

Mexican dollars 49.

Government bonds steady; railroad bonds easy.

Money on call firm, 4½@5 per cent; ruling rate, 4⅞ per cent; closing bid 5¾ per cent; offered at 6 per cent.

Time loans firm, 60 and 90 days 5½ per cent; six months 5¼@5½ per cent.

COTTON MARKET

Quotations Furnished by Otis & Co.

	Open	High	Low	Close.
Oct.	10.48	10.48	[illegible]	10.47
Dec.	10.63	10.74	10.62	10.71
Jan.	10.57	10.68	10.55	10.67
Mar.	10.75	10.81	10.71	10.82
May	10.85	10.91	10.81	10.91
July	10.90	10.9[illegible]	10.81	10.91
Aug.				[illegible]

CHICAGO MARKET

CHICAGO, Oct. 9.—War news overshadowed everything else in today's wheat market. In consequence, there was a net advance of ⅝c to 1½@1⅝c, with the feeling at the close strong.

Foreigners were reported active buyers and American speculators showed even keener desire to take advantage of a possible big bulge in prices. The government crop report which turned out to be against the bulls came too late to affect the market. December swung from [illegible]c to 93⅝c, with last sales 1½@1⅝c above last night at 93¼@⅜c.

Corn closed ⅛c to ⅜c up. Oats closed at a gain of ⅛c to ¼c.

Provisions closed dearer by 5c to 17½c.

Quotations Furnished by Otis & Co.

	Open.	High.	Low.	Close.
Wheat—				
May	96½	97⅝	96¼	97½
July	93⅞	94⅜	93¼	94⅜
Dec.	92⅞	93⅜	91⅝	93¼
Corn—				
May	52⅞	53⅛	52¾	53
July	53	53½	53	53¼
Dec.	53¾	54	53⅝	53⅞
Oats—				
May	34⅞	35	34⅝	35
Dec.	32½	32¾	32½	32¾
Pork—				
Jan.	19.67	19.85	19.67	19.82
May	19.17	19.39	19.12	19.27
Ribs—				
Jan.	10.37	10.57	10.37	10.47
Lard—				
Jan.	11.17	11.30	11.15	11.11

COPPER QUOTATIONS

Quotations Furnished by Otis & Co.

	Bid.	Ask.
Adventure	6⅛	7
Allouez	46	46½
Arizona Commercial	4½	4¾
Cal. & Ariz.	81¼	82¾
Cal. & Hecla	590	598
Centennial	21½	22
Copper Range	59	59½
Daly West	[illegible]	4
Dome Ext.	13¾	14
Franklin	9	9½
Granby	62¾	63
Greene Cananea	10⅜	10½
Iron Blossom	122½	125
La Salle	5½	6
Lake	35½	35¾
Mass	7	7½
Mohawk	67	67½
North Butte	28½	28¾
Nipissing	8¼	8⅝
Nevada Hills	1½	1⅞
Bay State Gas	[illegible]	21
Baltic	[illegible]	[illegible]
Davis Daly	2⅛	2¼
East Butte	16	16½
Old Dominion	62¼	62½
Osceola	114	115½
Quincy	88	88½
Shannon	15½	15¾
Superior Copper	45¼	45½
Superior & Boston	1¾	1⅞
Tamarack	45½	48
Trinity	5	5½
Victoria	3	3¼
Wolverine	78	78¾
United Fruit	187	187½
Butte & Superior	47⅜	48
C. O. D.	8	9
Goldfield Florence	80	81
Hancock	27½	27⅝
Isle Royale	35	35½
Ely Cons.	22	23
Mason Valley	12⅝	12⅞
Alaska	3¼	3⅜
Pond Creek	23½	23¾
First National Copper	1⅞	2
Giroux Cons.	4⅜	4½
Inspiration	19½	19¾
Indiana	14¾	15
Ohio Copper	1½	1⅝
Ray Central	2¼	2½

METAL MARKET

NEW YORK, Oct. 9.—Copper quiet; standard spot, $17.25 bid; October, $17.25a17.50; November, $17.25a17.37; December, 17.25a17.32. Electrolytic, $17.62a17.87; lake, 17.62a17.87; casting, $17.25a17.37.

Tin, quiet, spot, $49.75a50.25; October, $49.65a50.02½; November, $49.50a49.97½.

Lead, quiet, $5.10 bid.

Spelter, quiet, $7.50a7.75.

Antimony, steady, Cooksons, $10.02½.

Iron, firm and unchanged.

Copper arrivals at New York, 490 tons. Exports this month, 8,391 tons. London, copper, quiet, spot, £77 2s 6d; futures, £78 2s 6d.

London, lead, £21 7s 6d.

London spelter, £27 12s 6d.

London tin, steady, spot, £228 10s; futures, £228 10s.

Iron, Cleveland warrants, 66s in London.

WOOL

ST. LOUIS, Oct. 9.—Wool steady; territory and western mediums, 21@25c; fine mediums 18@19c; fine, 12@17c.

LONDON, Oct. 9.—There were 6,472 bales offered at the wool auction sales today. The small stock brought forward was readily absorbed and prices were firm especially for coarse crossbreds and scoured merinos. The sales will close tomorrow. American purchases to date amount to 6,000 bales.

U. S. TREASURY REPORT

WASHINGTON, Oct. 9.—At the beginning of business today the condition of the United States treasury was:

Working balance in treasury offices $90,201,059.

In banks and Philippine treasury, $31,749,294.

Total of the general fund was $151,321,884.

Receipts yesterday were $2,186,196.

Disbursements were $1,018,355.

Deficit today this fiscal year, $3,[illegible], as against a deficit of $16,[illegible] at this time last year.

These figures exclude Panama canal and public debt transactions.

EASTERN LIVE STOCK

KANSAS CITY, Oct. 9.—Cattle Receipts 17,000 including 1,500 southerns. Market steady to 10c higher; native steers, $6.00@10.50; southern steers, $4.25@6.50; southern cows and heifers, $3.50@5.25; native cows and heifers, $3.40@7.75; stockers and feeders, $4.50@[illegible]; bulls, $3.60@5.50; calves, $5.00@[illegible]; western steers, $5.00@9.00; western cows, $3.50@6.25.

Hogs. Receipts 9,000. Market steady to strong; bulk of sales, $8.40@8.80; heavy, $8.60@8.90; packers and butchers, $8.50@8.90; light, $8.30@8.85; pigs, $5.50@7.00.

Sheep. Receipts 15,000. Market steady; muttons, $3.00@4.00; lambs, $5.25@6.75; range wethers and yearlings, $3.60@4.60; range ewes, $2.00@3.75.

KANSAS CITY GRAIN MARKETS

KANSAS CITY, Oct. 9.—Close: Wheat, December, 86⅛c; May, 92⅝@92¾c. Corn, December, 49¾@⅞c; May, 49⅝@¾c; July, 49⅞@50c.

Cash wheat, ½@1c higher; No. 2 hard, 88@91½c; No. 3, 87@89c; No. 2 red, $1.03@1.05; No. 3, 95@1.02½.

Corn unchanged to 1c lower; No. 2 mixed, 65c; No. 2 white, 71c; No. 3, 70c.

Oats unchanged; No. 2 white, 33½@34c; No. 2 mixed, 32½@⅜c.

Rye 73½c.

Hay irregular; choice timothy, $11.50@14.00; prairie, $12.50@13.00.

Receipts—Wheat, 14[illegible] cars.

EX. DIVIDEND

MOUNTAIN STATES TELEPHONE

We offer a limited amount of this stock at $106 per share to net 6.60% subject to change without notice. Send for descriptive circular.

Newbold, Taylor & Gauss

BONDS AND INVESTMENTS

Fifth Floor Mining Exchange Bldg.

TELEPHONE 124

HAGER & SMITH

SUITE 401, MINING EXCHANGE BUILDING

Representing WILLIAM P. BONBRIGHT & CO.

New York—Boston—Philadelphia—London

INVESTMENT SECURITIES

Our circular describing seventeen successful Public Utility Companies free on application

RAILROADS INDUSTRIAL PUBLIC UTILITIES

We have carefully prepared an illustrated chart comparing the earnings of these great fundamental forms of industry and shall be glad to forward copy on request.

JAMES N. WRIGHT & COMPANY

Dealers in Municipal and Public Utility Securities

308-312 First National Bank Building

DENVER

LEGAL NOTICES

AN ORDINANCE

AN ORDINANCE CONCERNING SIDEWALKS, CURBS AND GUTTERS.

BE IT ORDAINED BY THE CITY COUNCIL OF THE CITY OF COLORADO SPRINGS:

Section 1. In all cases except where sidewalks are to be laid in accordance with the provisions of ordinances establishing public improvement districts within this city, it shall be unlawful for any person or corporation to construct, lay or rebuild any stone or cement sidewalk on any portion of the public streets or alleys of this city, except in compliance with the following specifications, which are hereby fixed and adopted and made a part of this ordinance.

GRADING.

All reference to grading for sidewalks under these specifications shall be understood to refer only to that portion of the street lying immediately under the sidewalks to be constructed. When the sidewalks are to be constructed on a fill, a bed not less than two (2) feet wider than the proposed sidewalk shall be prepared for the foundation. The top of said bed shall conform to the sub-grade which shall not be less than four (4) inches below the finished surface of the sidewalk. All soft or spongy material or vegetable matter must be removed and replaced with gravel and tamped to a firm bed. When a sub-grade is above the natural surface, it shall be filled with gravel to sub-grade, said filling to be put in in layers not more than four (4) inches thick, dampened and rolled, or tamped, to a solid bed. The side slopes of said embankment must have a slope of not more than one (1) foot vertical to two (2) feet horizontal. When sidewalks are to be laid in adobe, wet or clay soil, the excavation shall extend not less than six (6) inches below the sub-grade and then filled with gravel to sub-grade. The same to be tamped to a solid foundation.

FORMS.

Forms shall be free from warp and of sufficient strength to resist springing out of shape. All mortar and dirt shall be removed from forms that have been previously used.

Forms shall be well staked to the established lines and grades.

All forms shall be wetted thoroughly before any material is deposited against them.

CONCRETE SIDEWALKS.

CEMENT. All cement used for sidewalks, curbs or gutters shall be any high grade Portland cement of established reputation. It shall stand the following tests:

FINENESS. It shall leave by weight a residue of not more than 10 per cent on 100 mesh, or 30 per cent on 200 mesh sieve, Standard Test.

SETTING. Any cement taking its initial set in less than thirty (30) minutes, so as to bear a 4-ounce weight applied by the smooth end of a wire one-twelfth (1-12) of an inch in diameter, shall be rejected.

SOUNDNESS. Any cement of which a 4-ounce pat spread to thin edges on a 3 by 4-inch glass, and after taking its final set and being immersed for three (3) hours in boiling water shows any cracks, blow holes or curling edges, will be rejected by the City Engineer.

TENSILE STRENGTH. Briquetts one-inch square in section shall attain at least the following tensile strength:

NEAT CEMENT.

24 hours in moist air, 175 lbs.

7 days: 1 day in air, 6 days in water, 500 lbs.

28 days: 1 day in air, 27 days in water, 600 lbs.

ONE PART CEMENT, THREE PARTS CLEAN SAND:

7 days: 1 day in moist air, 6 days in water, 100 lbs.

28 days: 1 day in moist air, 27 days in water, 200 lbs.

Cement must be furnished to the Engineer for tests at least ten (10) days before it is to be used. Samples will be taken by the Engineer or his authorized deputy, and any tests may be made as he may deem necessary to obtain the best possible quality of cement for the work in hand. Cement shall be subject to reexamination and tests at any time. All rejected cement shall be removed at once by order of the City Engineer.

SAND. The sand shall be clean and sharp, a mixture of fine and coarse grains; coarse grains predominating.

GRAVEL. The gravel shall pass over a ¼-inch mesh sieve with no stones larger than one and one-half (1½) inches in any dimension, free from dirt or vegetable matter.

If broken stone or slag is used, it must conform to same conditions as for gravel.

MIXTURE. For concrete, the mixture shall be, one (1) part cement, three (3) parts sand and six (6) parts gravel. If pit run gravel is used, the mixture shall be one (1) part cement and seven (7) parts gravel. For top finish, use mortar composed of one (1) part cement and two (2) parts sand.

All concrete sidewalks constructed in Paving and Improvement District Number One and in Improvement District Number One in the City shall consist of a five (5) inch base of concrete mixed in the proportions of seven (7) parts gravel to one (1) part cement, and one (1) inch of top or surface concrete mixed in the proportion of two (2) parts sand to one (1) part cement.

An expansion space of not less than one-half inch shall be left between the sidewalk and the curb whenever the sidewalk is extended to the curb in said above mentioned districts.

Mechanical mixing is preferred. In mechanical or hand mixing, the sand and cement are to be mixed dry, then sufficient water added to make it the consistency of paste. Then wet the gravel and add it to the mixture. The whole must be mixed until it is of one color and without streaks, all parts of the gravel being thoroughly coated. All hand mixing must be done in a water-tight box or on a platform.

LAYING OF SIDEWALKS

BEFORE LAYING THE SURFACE OF THE FOUNDATION SHALL BE SPRINKLED UNTIL IT IS AS WET AS THE CONCRETE TO BE PLACED UPON IT. The concrete shall then be placed and rammed to a depth of three and one-fourth (3¼) inches. It shall be immediately covered with a finishing coat to a depth of three-fourths (¾) inch. No concrete, when in place, shall be left longer than forty (40) minutes without the wearing surface or finishing coat being deposited thereon. The top coat shall be trowelled down smooth and true with steel trowel and edges properly rounded in a neat and workmanlike manner. When sufficiently set, the walk shall be scored or jointed three (3) inches deep into blocks not to exceed six feet square. Expansion joints not less than one-half inch wide shall be placed at intervals of not more than fifty (50) feet. When surface is finished, it is to be covered from the sun by canvas or other material and kept moist by sprinkling for at least five (5) days. Contractors will be required to plainly stamp their name at each end of walk.

STONE WALKS.

WIDTH OF SIDEWALK.

Except as the same may be otherwise provided by ordinance in improvement districts or parked streets, all sidewalks hereafter constructed or reconstructed shall be of the following widths.

On streets and avenues, 100-ft. and 140-ft. in width, six feet.

On streets and avenues, 80-ft. in width, six feet.

On streets and avenues, 60-ft. and less than 80-ft., four feet.

On streets and avenues, 50-ft. and less than 60-ft., four feet.

On streets and avenues, 40-ft. and less than 50-ft., four feet.

On streets less than 40-ft., four feet.

Provided, That where sidewalks have previously been constructed in front of a majority of the frontage on any whole side of any block at a different distance, then the remainder of the sidewalks on the same side of such block may, at the discretion of the City Engineer, be located at like distance, so that the whole sidewalk may conform to the general plan.

Stone walks shall be constructed of suitable flagging, preferably of Colorado crystallized sandstone, similar to stone from the Lyons quarries.

For walks six feet wide the flagging shall be not less than 2-ft. 9-in. by 6-ft. in superficial dimensions; for walks four feet wide, the flagging shall have superficial dimensions of 4-ft. by not less than 3-ft.; for walks over six feet wide, no stone shall be less than 4-ft. wide or contain less than 24 superficial feet.

The thickness of flagging shall be as follows: In walks over six feet in width, not less than four (4) inches at any place; in walks four feet wide and six feet wide not less than three (3) inches at any place.

All stone flagging shall be smooth with no protuberances of over one-fourth (¼) inch on the upper surface. They shall be chisel-dressed on the edges with opposite sides parallel and adjacent edges at right angles and the four edges shall be at right angles to the top surface at every place, a distance of at least one (1) inch down from the surface. All cutting and dressing shall be done before the flagging is laid on the prepared bed.

Flagging shall be laid with the greatest dimension of the stone crossways of the walk, firmly and evenly bedded in three (3) inches of clean, coarse sand to the proper grade and pitch, with joints not to exceed one inch and said joints filled with Portland cement grout composed of one (1) part cement and one (1) part clean sand.

Whenever flag sidewalks are laid in Paving and Improvement District Number One and in Improvement District Number One the flags shall be laid firmly and evenly embedded in three (3) inches of concrete, to the proper grade and pitch, with close joints and the joints filled with Portland cement grout composed of one (1) part cement and one (1) part clean sand.

Section 2. CURBS AND GUTTERS. COMBINED CURB AND GUTTER. For combined curb and gutter, the same specifications for grading shall apply as in construction of sidewalks. The top of the finished curb shall be six (6) inches wide and built with vertical faces. The height of the curb shall vary according to conditions and shall be determined by the City Engineer. Gutters shall be thirty inches (30") in width, regardless of the width of the street. The gutter shall have a rise of three-fourths (¾) inch per foot from the curb toward the center of the street and shall be six (6) inches thick.

The curb and gutter shall be cut through by the use of 3-16-inch expansion plates at intervals of six (6) feet.

MIXTURE. The mixture shall be composed of one (1) part cement, two (2) parts sand and four (4) parts broken stone or gravel; or if a natural mixture of sand and gravel is used, the mixture shall be one (1) part cement to not to exceed four (4) parts sand and gravel.

FINISH. When concrete has sufficiently set, the forms shall be removed and the curb and gutter finished with either a float or brush.

Contractors shall plainly stamp their name at each end of curb and gutter.

The whole shall be kept wet and covered for a period of five (5) days.

No material shall be deposited on any paved or surfaced street, without permission of the Street Department.

Section 3. Immediately upon the completion of the work, all surplus material and rubbish resulting from the construction of sidewalks, curb or gutter, shall be removed from the street at the expense of the contractor.

All work and material shall be at all times provided with suitable barricades and by night with red signal lights, to warn and protect against accidents to the public and prevent damage to the work.

Section 4. Any person or corporation violating any of the provisions of this ordinance shall be fined not less than ten nor more than fifty dollars for each offense, and each day that such sidewalk, curb or gutter shall remain so constructed, made or rebuilt in violation of this ordinance shall be a separate and distinct offense.

Section 5. That the Ordinance Concerning Sidewalks, passed July 5, 1906, and an ordinance Concerning Sidewalks, Curbs and Gutters, passed April 8, 1910, and all other ordinances and parts of ordinances in conflict with any of the provisions of this ordinance, are hereby repealed.

Section 6. This ordinance shall be published as required by the charter and shall take effect and be in force from and after ten (10) days after its final passage.

Passed October 9, 1912.

H. F. AVERY,
President of the Council.

ATTEST:
CHAS. CHAPMAN,
City Clerk.

Approved October 9, 1912.

H. F. AVERY,
Mayor.

(SEAL)

I HEREBY CERTIFY, That the foregoing Ordinance, entitled, "AN ORDINANCE CONCERNING SIDEWALKS, CURBS AND GUTTERS," as introduced and read at a regular meeting of the City Council, held on September 27, 1912. That said Ordinance was passed at a regular meeting of the City Council of said City, held on the 9th day of October, 1912, and the same was published in full in the Colorado Springs Gazette, a newspaper published and in general circulation in said city, at least 10 days before its passage.

IN WITNESS WHEREOF, I have hereunto set my hand and affixed the seal of the City this 9th day of October, A. D. 1912.

CHAS. CHAPMAN,
City Clerk.

(SEAL)

AN ORDINANCE

Colorado Springs, Colo., Oct. 9, 1912.

The following form of Ordinance was introduced and read at a regular meeting of the City Council, held on October 9, 1912, and was ordered published.

CHAS. CHAPMAN,
City Clerk.

AN ORDINANCE RELATING TO THE REMOVAL OF WEEDS AND RUBBISH.

BE IT ORDAINED BY THE CITY COUNCIL OF THE CITY OF COLORADO SPRINGS:

Section 1. WEEDS AND RUBBISH MUST BE REMOVED. It shall be unlawful for the owner, agent or lessee of any lot or tract of ground in this City to allow or permit weeds to grow or remain when grown more than one foot in height on such lot or tract of ground, or on or along any street or avenue adjoining the same between the property line and the curb line thereof, or on or along any alley adjoining the same between the property line and the center of such alley.

It shall be unlawful for the owner, agent or lessee of any lot or tract of ground in this City to allow or permit the accumulation thereon of dead weeds, grass, brush or rubbish of any kind, or to allow or permit such materials to accumulate in the streets or avenues adjoining such lots or tracts of ground between the property line and curb line thereof, or on or along any alley adjoining the same between the property line and the center of such alley. Any person violating any of the provisions of this section shall on conviction be fined in any sum not less than Two ($2.00) dollars nor more than One Hundred ($100.00) dollars for each and every offense; and if any owner, agent or lessee shall fail to cut such weeds or brush after notice so to do published in some newspaper published in the City, the commissioner of Public Works and Property may cause said weeds and brush to be cut or material to be removed once each year and assess the whole cost thereof, including five per centum for inspection and other incidental costs in connection therewith, upon the lot or lots and tracts of land from which such weeds, brush and rubbish are cut and removed as herein provided.

Section 2. ASSESSMENTS—HOW MADE. At least once each year the Commissioner of Public Works and Property shall cause notice to be published in two papers of general circulation in the City, notifying all owners of lots or tracts of land within the City that all weeds must be cut, and all weeds, brush and other rubbish removed as provided in Section 1 of this ordinance on or before a date to be fixed in said notice, and further notifying said owners that in the event they fail to comply with the provisions of Section 1 in cutting and removing the weeds, brush and rubbish as therein provided on or before the date mentioned, that the same will be cut and removed by or under the direction of the Department of Public Works and Property either by day labor or by contract, and that the entire cost of cutting the weeds and brush and removing the weeds, brush and rubbish as provided in Section 1, plus five per cent for inspection and other incidentals, will be assessed against the lots and tracts of land owned by them. On the expiration of the time fixed in said notice the Commissioner of Public Works and Property shall cause the weeds, brush and rubbish, which has not been cut or removed as provided in Section 1, to be cut and removed from all lots or tracts of ground in the City, either by contract or otherwise, and cause to be filed with the Clerk a statement showing the amount to be assesed against each lot and tract of land in payment of the work done and the cost of the inspection. The Clerk shall publish a notice directed to the owners of real estate in the City, without naming them, informing them that assessments will be made against certain real estate without describing it for the expense of removing weeds and rubbish therefrom as provided in this ordinance, unless cause is shown why such assessment should not be made at a designated regular meeting of the council to be held not less than ten days after the date of publication of such notice; that a description of the lots and parcels of land proposed to be assessed and the amount of the assessment to be levied thereon is on file in the office of the City Clerk where the same can be inspected by any person interested during office hours at any time prior to the date set for the hearing before the council. The owners of such property shall be further notified that if the proposed assessment is made by the council after hearing that the same must be paid to the City Treasurer on or before twenty days after such council meeting, or said assessment will be certified to the County Treasurer to be levied on said lots and tracts of lands and collected the same as general taxes, and that ten per centum will be added to such assessment to pay the cost of collection.

At the time designated in said notice the council shall hear all objections and exceptions to the amount proposed to be levied against any lot or tract of land and shall thereafter make such assessment against such lots and tracts of land as it shall deem just and proper in the premises. In case the owner of any lot or tract of land shall fail for twenty days to pay the amount assessed by the council against said lot or tract of ground, said assessment, together with a penalty of ten per centum added thereto shall be certified by the City Auditor to the County Treasurer, or the officer having custody of the tax list at the time such certificate is made in the same manner as sidewalk taxes are certified to said officer; and said treasurer shall collect all assessments in the same manner that general taxes are collected, and all the laws of the State for the assessment and collection of general taxes including the laws for the sale of property for taxes and the redemption thereof shall apply to and have full effect for the collection of all such assessments, and such assessments shall be a lien in the several amounts assessed against each lot or tract of land until paid and shall have priority over all other liens except general taxes and prior special assessments.

Section 3. AUDITOR ISSUE CERTIFICATE. All the money received by the City Treasurer under the provisions of this ordinance shall be kept in a special fund to be designated the "Weed Removal Fund," and the money in this fund shall be used exclusively for the payment of costs incurred in cutting and removing weeds as herein provided. After assessments have been levied by the Council the Auditor shall issue certificates to the person or persons entitled thereto in payment of the cost of removing weeds, brush and rubbish as certified to by the Department of Public Works and Property. The certificates so issued by the Auditor shall be presented to the Treasurer and shall draw interest and shall be paid and treated in all particulars as near as may be like certificates issued in payment of the construction of delinquent sidewalks in pursuance of the ordinance of this City.

Section 4. ASSESSMENTS NOT AVOID FINE. The fact that assessments have been made against property as herein provided for cutting and removing weeds, brush and rubbish shall not prevent the owner, agent or lessee from being punished by fine, as provided in Section 1 of this ordinance, but such fine may be imposed on those found guilty of violating the provisions of this ordinance in all cases whether an assessment has or has not been made in accordance with the provisions of this ordinance.

Section 5. REPEAL. Section 187 of Article XII of Chapter XVII of an ordinance relating to the "Public Health," passed April 3, 1907, and all other ordinances and parts of ordinances in conflict with any of the provisions of this ordinance are hereby repealed.

Section 6. TAKE EFFECT. This ordinance shall be published as required by the Charter and shall take effect and be in force from and after ten days after its final passage.

THE TRINCHERA ESTATE COMPANY.

A special meeting of the stockholders of The Trinchera Estate Company will be held at its office, 307 Mining Exchange Building, in Colorado Springs, Colorado, on Saturday, October [illegible] 1912, at 10 o'clock a. m., at w[hich] meeting propositions will be submi[tted] and voted upon to fund the Compa[ny's] indebtedness, to build a logging road, to make further provisions [for] a park for the preservation of [game] fish and animals, and to pr[ovide] means for working capital and o[ther] purposes, and for such objects in w[hole] or part to authorize the Company [to] issue, borrow money upon and use notes or bonds of the Company [in] an amount not exceeding One Hun[dred] and Fifty Thousand Dollars and secure the same by mortgage upo[n all] or part of the Company's property, terms of such issue and loan to be [de]termined at such meeting, or by [the] board of directors thereunto aut[hor]ized at such meeting.

By order of the Board of Directo[rs].

GEORGE M. IRWIN,
Secreta[ry].

Wants

LOST

LOST—Saturday afternoon, betw[een] court house and St. Francis hospi[tal] Pikes Peak Ave. east, small ro[und] brooch; ruby setting; reward Gaze[tte].

GENTLEMAN'S double lens e[ye] glasses, gold chain and guard case. Reward if returned to Gaze[tte] office.

LOST—About a week before Chri[st]mas, 1911, a brooch made from o[ld] fashioned eardrop; blue mosaic cent[er]; valuable as a keepsake. Reward this office.

STRAYED—Black mare, about 1[...] lbs., 15.2 hands; roached mane; l[...] tail; two short, white stockings hind legs. Reward for return to G[...]

LOST—Sept. 24, in Kaufman's st[ore] check book on C. S. National ba[nk] with $5 bill and some change. Ret[urn] this office. Reward.

BROWN fur scarf, satin lined; Tu[es]day, Oct. 2, between Y. W. C. A. [...] library or 500 S. Cascade. Reward t[his] office.

LOST—Brownie 2-A camera in [...] Pass, Sunday, 6th. Reward this [of]fice.

LOST—Bunch keys between Ala[...] and Ivywild Sunday night. Rew[ard] this office.

LOST—On Sunday afternoon, sh[...] black fur scarf, at Stratton park Canons. Reward for return to Gaze[tte].

WILL party who took tool chest fr[om] gravel pit last Sunday night no[tify] this office? No questions asked.

LOST—Bunch of small keys, attac[hed] to National Life Insurance Co. ring. Reward this office.

LOST—One pair of diamond [...] screws, wrapped in plain paper. [Re]ward at Gazette office.

LOST—Gold monogram tie clasp; [ini]tials M. F. Reward at Gazette [of]fice.

LOST—A gold thimble. Finder ple[ase] return to Gazette and receive [re]ward.

NAPOLEON wheel, No. 301817; bl[...] extension bars; nickle head. Rew[ard] this office.

LADY'S gold watch, chatelaine pin [at]tached; picture in front; name [on] back. Reward at Gazette.

RUBY ring, in or near North park [...] 1000 block north. Reward at Gaz[ette].

FOUR postal card pictures, betw[een] Bijou and Willamette, on Weber. [Re]ward, Gazette.

LOST—Probably on Colo. City car, [...] $10 bill and three $5 bills. Re[ward] this office; reward.

LOST—Purse, on Spruce street about 2:30 Saturday afternoon. [Re]turn to Gazette. Reward.

LOST—A bunch of keys between C[ar]penters hall and 617 E. Willame[tte]. Liberal reward.

LADY'S gold watch, closed case; T. on front; black leather fob [...] fraternity pin attached. Reward [...] Gazette.

LOST—Cap cover for gasoline wa[gon] in north end. Reward at Gazett[e].

LOST—Carriage No. 22. Please ret[urn] to this office.

LOST—Two ladies' return tickets [...] Reading, Pa. Return to Gazette.

LOST—Brass hub cap marked "[...]hard." Reward this office.

WATCH in leather fob. Return this office; reward.

INGERSOL watch, with Electr[ical] Brotherhood fob. Reward, this of[fice].

LOST—An envelope containing $10 [...] $1 bill. Reward at Gazette office.

LOST—Tuesday eve., bar pin set [...] green stones. Reward, this office.

PHILO society pin, M. L. Skinner [en]graved on back. Reward this of[fice].

GOLD breastpin, engraved, lea[f] plain center. Reward at Gazette.

LOST—Paul E. Wert fountain pen. [Re]turn to Gazette office; reward.

SMALL pocket book on Ivywild [...] Reward this office.

BREASTPIN, head of Christ [...] crown of thorns. Reward at Gaz[ette].

BREASTPIN, square, with lock [of] hair. Reward at Gazette.

LOST—Small gold signet ring [en]graved "E. C." Return to Gaz[ette].

CHILD'S red sweater, near Colu[mbia] school. Reward at Gazette.

LOST—Handmade baby dress, on [Sat]urday. Reward at Gazette office.

LARGE, 50-lb. weight, strap atta[ched] for tying horse. Reward at Gaz[ette].

Do You Want Anything?

If you do and tha[t] thing is at all withi[n] reason, let the publi[c] know it through [a] Gazette Want Ad an[d] you'll be most almighty sure to get it.

NEWSPAPERARCHIVE®

Wants

WANTED Male Help

500 MEN, 20 to 40 years old, wanted at once for electric railway motormen and conductors; $60 to $100 a month; no experience necessary; fine opportunity; no strike; write immediately for application blank. Address T-100 care of Gazette.

EXPERIENCED double-entry bookkeeper; must have had practical experience and be able to take dictation and operate typewriter; state experience and where employed. T-86 Gazette.

WE will send you our folder of samples and styles at your request; $15 suits. DUNDEE WOOLEN MILLS, 124 E. Pikes Peak Ave., Colorado Springs, Colo.

WE have a good proposition to offer an energetic, honest man that can handle a medicine and notion wagon; permanent and profitable. Sweatman Medicine Co., Falcon, Colo.

WANTED—First-class carpenters to exchange work for lots; part cash paid. The Hastings-Allen Realty & Building Co., 110 N. Tejon.

WANTED—Laborers to rent furnished cabins, $1 a week. Fred, 124 W. Cimarron.

WANTED—Competent cleaner and dyer; steady work; good salary to right party. Address A-6, Gazette.

WANT painter to do some painting and calcimining; state wages per hour. Address S., Box 253, City.

MAN for flat wagon. Red Line Transfer Co., 17 S. Nevada.

WANTED—Common labor in exchange for mdse. 216 N. Tejon.

WANTED Female Help

EXPERIENCED double entry bookkeeper; must have had practical experience and be able to take dictation and operate typewriter; state experience and where employed. T-87 Gazette.

WANTED—Experienced demonstrator of good appearance to travel in Colo.; must be good talker; good salary to right one. See demonstrator Electric Hair Curlers, at Kaufman's.

MRS. HENDERSON, 122 E. Kiowa, furnishes experienced help, with references, both male and female.

EMPLOYMENT BUREAU — 45 First National Bank Bldg. Mrs. Rhind. Phone Main 1495.

NEAT young colored woman to do housework in bachelor apartments. A-24, Gazette.

MARIPOSA Millinery's big discount sale will continue all this week. Don't miss it. 605 Colo. Ave., Colo. City.

FREE EMPLOYMENT OFFICE furnishes help and position; no charges; 126 S. Nevada. Phone Main 835.

PARLOR millinery; old material worked over; some new hats very reasonable. 416 N. Tejon.

EXPERIENCED stenographer quick at figures; state explicitly experience and where employed. T-85 Gazette.

LADIES' used clothing bought and sold at 32 N. Weber. Phone 894.

GIRL for general housework. 1224 N. Nevada Ave.

WANTED—Girl to do light housework for board and room. Ph. Main 2376.

WANTED Situations

SITUATION wanted by young woman stenographer; first-class business experience; thoroughly capable, reliable and educated. Address Miss Knowles, 108 East Boulder, or phone Main 1428.

CHAUFFEUR wants position in private family to drive and do extra work; good mechanic, careful driver. T-72, Gazette.

WANTED—Position as caretaker or overseer, by married man of experience; no objection to leaving city; can furnish best of city references. Address Postoffice Box 267.

EXPERIENCED laundress would like to take family wash home. 909 N. Nevada.

REFINED elderly lady to tend children or mother's helper; best references. Address A-18, Gazette.

WANTED—By first-class N. Y. laundress, ladies' and gentleman's washing, shirts a specialty. A-22, Gazette.

JAPANESE, attending High school, desires position in family. Address A-21, Gazette.

JAPANESE attending college desires place in family for board and room. A-31 Gazette.

JAPANESE butler wants position; competent, honest and best references. A-12 Gazette.

INSIDE work wanted for Saturdays only by young man, aged 25. W. H. Clark, 421 Grant Ave., Colo. City.

WASHING and ironing to take home; mending free. Address A-7, Gazette.

BY competent bookkeeper; double-entry system. Address A-8, Gazette.

BUSINESS CHANCES

GOOD opening for a physician; country practice; good roads; good pay; good practice in sight. For a quick turn, will sacrifice. Address Box 53, Falcon, Colo.

A SMALL stock groceries at invoice; also 160 acres improved land eastern El Paso Co. 1847 Colorado Ave.

FOR SALE—First-class grocery; one of best stands in downtown district, on Tejon St. T-93, Gazette.

GROCERY store, 750 E. Cucharas; invoice, $200; must sell; going away.

PROFESSIONAL

HAIR switches, pompadours, Psyche knots and puffs, made to order of cut hair and combings; latest styles; all work guaranteed. Mrs. Anna Bethman's Hair Dressing Parlor, 27 E. Kiowa. Phone Red 512.

FOR RENT Miscellaneous

STORE room, 25x45; plate glass front; also 3-room cottage in rear, furnished. 512 N. Tejon.

FOR RENT—Steinway upright piano. 1318 N. Nevada.

FOR RENT HOUSES Furnished

FURNISHED house to rent for fall and winter; north; fully modern; price right; see owner at Y. M. C. A. room. Call from 2 to 3 p. m.

FOR the winter, or longer, 10 rooms, all modern improvements; sleeping porch; fine view; moderate rent. Inquire 1927 Wood Ave.

WILL rent at reasonable rate, for the winter, a modern home and large grounds, at Broadmoor. Address A., Box 253, City.

FURNISHED, modern, 5-room cottage for rent; center of Manitou; water and light furnished. Inquire Hotel Navajo.

LOMA VISTA FLATS—Modern, thoroughly heated; nice sleeping porches. 326 E. Yampa.

5-ROOM modern house; close in. Inquire 432 N. Nevada. Phone Main 1768.

TEN furnished, winter cottages; three modern; low winter rates; best location. Box 335, Manitou.

5 ROOMS, gas, kitchen, furnace, sleeping porch, laundry tub, etc.; new and complete. 1425 N. Royer. Phone 3294.

TEN rooms; modern; nicely furnished; 2 rooms rented, if desired. 318 E. Cache la Poudre.

ATTRACTIVE, modern, 8-room bungalow, sleeping porch. 1121 Wood Ave. Phone 2446.

6-ROOM, furnished, 4 and 6-room, unfurnished; all modern except heat, nice and clean. Inquire 119 S. 15th St.

COMFORTABLE, well-furnished, 3-room tent cottage; gas. 106 W. Cheyenne road.

4-ROOM cottage, furnished. 118 S. Wahsatch; partly modern; cheap for winter.

THREE rooms, sleeping porch; modern except heat; reasonable. Phone 1514.

FOR RENT—Furnished, modern rooming house. McKinley, 715 W. Huerfano. Phone 3089.

FOUR-ROOM house, furnished or unfurnished; cheap to right party. 116 S. Corona.

3-ROOM furnished cottage, gas range, sleeping porch, $10 month. Inquire Postal Tel.-Cable Co. Mr. Brown.

4-ROOM cottage, comfortable, modern except heat. 206 S. El Paso.

THREE-ROOM cottage. Inquire 308 N. Chestnut.

5-ROOM furnished cottage; modern. Phone Red 339.

FOR RENT—Oct. 20, 4-room, furnished cottage. F-89, Gazette.

5-ROOM, modern cottage, with sleeping porch, for winter. 1921 N. Tejon.

5 ROOMS, with bath; thoroughly modern. 7 Colo. Ave., Colo. City.

HOUSE, eight large sunny rooms. 36 W. Bijou.

FOR RENT—Well-furnished house, north. Apply 202 N. Cascade.

6-ROOM house, fur. or unfur.; strictly modern. 1415 N. Wahsatch.

4-ROOM modern house, furnished complete; piano; reasonable. 16 S. 15th.

5-ROOM mod. house for light housekeeping. 413 E. Willamette Ave.

4 ROOMS and bath, furnished, at 722 N. Tejon St.

4-ROOM modern house; winter rates. Kennebec hotel. Phone Main 1781.

SIX-ROOM modern cottage, with large glass porch. 40 W. Bijou St.

3-ROOM furnished tent cottage. Nob Hill. 436 E. Kiowa.

NICE, modern housekeeping rooms; just fitted up. 534 E. Platte.

FOUR rooms, modern except heat; sleeping porch. 627 E. Uintah. Ph. 1970

FIVE rooms, modern except heat. 117 S. Corona. Phone Main 2140.

HOUSE for rent, 7 rooms, modern, close in. 326 E. St. Vrain.

3-ROOM cottage, neat and clean. 512 N. Tejon.

WANTED Miscellaneous

WANTED

$2,000 loan on irrigated ranch; best land; water rights best in state. This is a well-improved property, and worth $6,000; pay 8 per cent. Inquire

JOHN F. MURRAY

49 Independence Bldg. Phone 669.

WANTED—Good rag carpet and rug weaver, male or female; one that thoroughly understands weaving, shop equipped for fluff rug weaving, etc. Address T-77, Gazette.

WANTED—500 Bible school scholars to see the beautiful hand-colored motion picture of David's War With Absalom, at Savoy theater Oct. 9 and 10.

WANTED—To exchange vacant lot for 2-cylinder Maxwell runabout. Phone 1998.

WANT 22-special Winchester rifle; state your price and how long it's been in use. T-80 Gazette.

WANTED—To borrow, from private party, $1,200 on real estate. Phone Main 2267.

UMBRELLAS recovered and repaired; keys made. 20 E. Bijou. Chas. Berghausen.

WANTED—From owner direct, $1,000 on good security, one year. A-17, Gaz.

WANTED—Portable garage or stable, cheap for cash. P. O. Box 469, City.

SAFETY blades sharpened. Sun Drug Co. and Fiedler's cigar store.

MUSICAL

MR. AND MRS. SPANGENBERG, teachers of violin and piano. 1823 N. Cascade.

WANTED To Rent Rooms

BY YOUNG lady; first floor; close in; permanent; state terms. Address T-88, Gazette.

WANTED—One or two unfurnished rooms, close in. 1311 N. Spruce.

FOR RENT HOUSES Unfurnished

MODERN 6-room flat, electric light, steam heat, hot and cold water; splendid location for doctor or dentist's residence and office. Apply Plaza hotel.

6-ROOM, fully modern house, close in, No. 2 W. Costilla; just the place for railroad or mill man. Inquire L. H. Rouse, 113 N. Cascade. Phone Main 1068.

FOR RENT—New finished apartments, 3 of 4 rooms each, 2 of 3 rooms each; steam heat. 444-446 E. Pikes Peak. For particulars inquire 16 N. Corona, or phone Main 2017.

WELL-BUILT, 5-room cottage, modern except heat, partly furnished if desired; rent at $22; near car line. THE MORATH INVESTMENT CO. 404-406 Exchange National Bank Bldg.

FOR RENT—5-room frame, not modern; water and toilet in house; close in; $10 per month. Inquire 210 Mining Exchange. E. H. Witherell.

UNFURNISHED—4 rooms and bath; modern apartment on first floor; for the winter, or lease for year. Apply 330 E. Bijou St.

2030 N. CASCADE, modern 10-room residence, 2 fireplaces, fine lawn; cheap to desirable tenant.

3-ROOM house; water inside; with range and shades. Owner, 17½ N. Tejon.

6-ROOM house, thoroughly modern; splendid location; reasonable rent. Phone Main 2084.

FOR RENT—1201 Colo. Ave. 4-room cottage, modern except heat. Owner, 313 E. Vermijo. Black 171.

6-ROOM apartment, strictly modern, close in. Perkins-Morton Co., 7 S. Tejon.

FIVE rooms, new and clean; fully modern; northeast. Phone 811 or 3294.

2-ROOM cottage, furnished or unfurnished, 908 E. Cimarron, on car line.

6 ROOMS, modern, 517 E. Boulder; $20.00.

1515 S. TEJON, new, modern, 7-room residence, gas and fireplace, $21.

ONE 3 and one 4-room modern cottages. 511 N. Wahsatch.

5-ROOM cottage at 418 E. Platte. Apply Wm. Clark, 419 E. Boulder.

6-ROOM, modern house, 1424 S. Nevada. Phone 1009

3-ROOM house; water and electric lights; good cellar. 830 S. Tejon.

111 W. MILL, 4 rooms, lights, walks, chicken houses, $10. Phone 1775.

4-ROOM, fully modern cottage. 809 High St.

SEVEN-ROOM house. 427 E. Bijou.

UNFURNISHED house for rent; close in. 208 N. Wahsatch.

4-ROOM house, 105 E. Costilla. Inquire at Chick's grocery. Main 954.

6-ROOM house, fully modern; cheap. 910 Colorado Ave.

4 ROOMS; modern; near street car and college. 931 N. Royer.

AUTOMOBILES

FIVE-PASSENGER car in fine shape for sale cheap. Room 31 Bank Bldg.

NEW and used 40-horsepower autos at Cascade Auto Co.

HORSES AND VEHICLES

FOR SALE—Cheap. Set double harness; 2¼ wagon, and combination saddle and work horse; sound. 1008 N. Arcadia.

4-YEAR-OLD mare; 1,050 lbs.; light team, drive single or double; also good saddlers. 113 S. Sahwatch.

FOR SALE—1 phaeton, 1 closed carriage; in good condition. Can be seen at San Rafael Stables.

HEAVY, 3-inch wide tire wagon, for $25. 312 S. Conejos.

SORREL mare, 900 lbs., and surrey, cheap. 316 S. Hancock.

FOR SALE, cheap, good surrey, one saddle. 206 S. El Paso.

HEAVY work horse, about 1,200 lbs. Hans Hansen, 1617 Ash Ave.

FOR SALE—Team of horses; 1,100 lbs. 905 N. Cedar. Phone 3291.

SEWING MACHINES

ALL makes machines rented, $1.50 per month; machines cleaned and adjusted, $1.00; work guaranteed; second-hand machines for sale, $5.00 and up; guaranteed. 305 S. Tejon.

STORAGE & TRANSFER

REMEMBER the name, Smith, when you have fine furniture to move or prepare for shipping; every business excels in some particular line; this is the work; we are prepared to please the most exacting. Phone 100. SMITH'S STORAGE AND TRANSFER CO.

STORAGE MILLEN, he stores your goods right. 107 S. Nevada.

TO TRADE

6-ROOM house, well furnished; good piano; several lots, fenced; plenty outbuildings; well equipped for poultry; good location, Cripple Creek; for 3 to 5-room house in Colorado Springs. Call 520 E. Kiowa. Fine water.

IF you have Colorado ranch or Colorado Springs property to exchange for good Kansas City property, state full particulars. Address A-23, Gazette.

20 ACRES Florida lands, in Palm Beach district to trade for house here. Address L. C., care Gazette.

MASSAGE & MANICURE

MME. C. SCHRADER, scientific Swedish massage parlors. Room 12, 118½ E. Pikes Peak.

CARPET CLEANING

THE old reliable firm, Cleaver's, Compressed air and steam carpet cleaning and fluff rug weaving. Phone Main 3327.

FOR RENT ROOMS Furnished

MRS. CLIFTON has now two flats, with sleeping porches; newly fitted up, with sink and gas stoves complete for housekeeping. 317 E. San Rafael. Phone Black 143.

SUNNY CREST

One 2-room and one 3-room plastered cottage for light housekeeping, for winter. Phone Main 1875.

NICELY furnished, coachman's room, in barn; rent free to one who will attend to chores about the place. 1311 N. Wahsatch.

SINGLE rooms, en suite, with sleeping porch or housekeeping; $2.00 to $2.50 week; also tent cottage. 611 N. Cascade.

PARTICULAR people can find very elegant rooms for $15.00 to $20.00 at 6 Boulder Crescent; close in; finest location.

FOUR rooms, furnished for housekeeping, two-room cottage, furnished; also furnished apartments. 15 S. Wahsatch.

THREE connecting rooms, furnished for housekeeping; ground floor; south exposure; sleeping porch. 624 N. Weber.

3-ROOM, also 4-room furnished flats, thoroughly modern, heat furnished. 430 E. Willamette; prices reasonable. No invalids.

WELL-Heated rooms for light housekeeping; kitchen privileges; close in; phone service and home privileges. Call 202 N. Cascade.

FOR RENT—1, 2 and 3 rooms, furnished for housekeeping. 624 N. Weber.

SUITE of 3 rooms, sleeping porch, side entrance; light housekeeping. 212 Willamette Ave.

THREE ground-floor rooms; bath and electric lights; cheap by the month. 26 S. Nevada Ave.

FURNISHED rooms, modern house; gentleman preferred. 206 E. Pikes Peak Ave.

ONE and two-room housekeeping apartments, gas range. 420 E. Pikes Peak.

UPSTAIRS room; three windows, bath, stove heat, kitchen privileges. 408 E. Bijou.

ONE large south room, with small kitchen, close in; gas, telephone; $8 per month. 23 N. Prospect. Main 2225.

TWO or four large, sunny rooms, light housekeeping; large closets; gas range; modern; north. Main 2198.

ELEGANT suite of rooms, ground floor, bath, light housekeeping. Phone 1816.

TWO nice front rooms, thoroughly modern; very reasonable for the winter. 623 N. Weber. Phone Red 137.

ROOMS for light housekeeping; no sick or children; winter rates. 633 E. Boulder.

4-ROOM apartment; nicely furnished; modern; heat furnished. 326 E. Monument.

FOR RENT—Furnished or unfurnished good comfortable tent house, close in. 202 N. Cascade.

SUITE of 3 rooms, sleeping porch, side entrance; light housekeeping. 213 Willamette Ave.

NICE front room with private bath. 823 E. Bijou.

THE Las Tejas, 110 N. Tejon; modern rooms, $2.00 up. Phone 1084.

FOUR furnished rooms; no sick people. 19 E. Boulder.

SUITE 3 rooms, sleeping porch; first floor; private entrance. 836 E. Kiowa.

3 OR 4 housekepeing rooms, $8 per week. 621 E. Boulder.

NICE front room upstairs. $10.00. 409 E. Bijou.

HOUSEKEEPING and single rooms; close in. Apply at 116 E. Boulder.

2016 N. Tejon; large, front room; business woman preferred; rooms $4 up.

2-ROOM furnished cottage, electric lights, gas. Apply 202 S. Wahsatch.

LIGHT housekeeping rooms, on first floor. Phone 2559. 232 E. Monument.

ROOMS, $1.50 week and up. 118½ S. Tejon St.

ROOM—Just vacated. 316 Nevada; housekeeping; cheap for winter.

FURNISHED rooms; fully modern; pleasantly located. 233 S. Wahsatch.

HOUSEKEEPING rooms, close in; heat, light and bath. 336 N. Pine.

ROOMS and housekeeping apartments. 724 N. Nevada. Main 3277.

ROOMS for light housekeeping, $4 and up per month. 320 S. Tejon

NICE front room in modern house; reasonable. 321 E. Cache la Poudre.

THREE housekeeping, two sleeping rooms, $1.25 per week. 631 N. Wahsatch.

TWO beautiful rooms; private bath; also single rooms. 317 E. Kiowa

SOUTHWEST front room; reasonable to right party. Phone Black 14.

PAINTING & PAPERING

G. H. BUEHLER, contractor, painting, paperhanging, calcimining and paper cleaning. All work guaranteed. 311 S. Sahwatch. Phone Main 2904.

WILL trade furniture for painting and calcimining. Address R., Box 253, City.

WALL paper, paper hanging, painting, at poor man's prices; sample brought to your door. Michael, Phone M. 2763.

For Sale or Exchange

I MATCH trades, any state. List your exchange with me. "It's worth your while." R. J. Seaman (Exchange Specialist), First National Bank Building.

FOR RENT OFFICES

FOR RENT—Office rooms, single or en suite. Gazette Building. Apply Gazette Business Office.

FOR RENT—Desk room, with use of telephone; steam heat. 7 East Bijou

FOR SALE Real Estate

$1,000

CASH

Six rooms, bath, electric lights, good condition; south front; lot 33x100 ft. on Cache la Poudre St. This is easily worth $2,000.

WE HAVE ONLY THIS ONE

WILLS SPACKMAN & KENT

ESTABLISHED WITH THE TOWN

GAZETTE BLDG. PHONES 350-351

THIS ATTRACTIVE HOME FOR SALE BY OWNER

Beautiful shingle cottage; built 2 years; modern except heat; 5 large rooms; 2 large closets; cellar; extra large porch; built-in sideboard; 2 full lots; new sun coop for chickens; large runs; near two car lines and Columbia school; the healthiest and prettiest part of the city. Want cash for my equity, and will make the price right to one who means business. Address Owner, A-15, Gazette.

MAKE AN OFFER

8-room house; modern; west.
5-room house; modern; Ivywild.
7-room house; modern; northeast.
5 rooms; not modern; northeast.

A choice piece of close-in income property. Owner going away, and wants an offer on part or all of this. If you want a bargain, see

M. D. HEXTER
Room 16 El Paso Bank Bldg.

GREATEST BARGAIN EVER OFFERED.

Hotel property costing $200,000; 400 rooms; fully equipped and furnished; fifth successful season; 1,350 acres of mineral and fruit land, timbered; good title; possession at once. Price $30,000; good reason for sacrificing. Address S-100, Gazette.

FOR SALE—Income property, The Lennox Bldg. 120 acres land 11 miles east at less than $6.00 per acre. John Lennox.

ON ACCOUNT of leaving town will sell my 8-room strictly modern house, north, close in; also 6-room modern house on west side, cheap for quick sale. Phone Main 1506.

BY widow, 3 and 2-room cottages; large closets; water inside; lot 50x221; fenced; sidewalk; large trees; fine for chickens and garden; fine location. 1411 N. Wahsatch.

DANDY little restaurant, just right for couple; building, stock and fixtures; long lease; don't answer unless you mean business. Address T-67, Gaz.

SOME good lots for sale, cheap; fine location; cement walks in. Merideth, 13 E. Bijou St.

BOARD AND ROOMS

SOUTHEAST room, with or without board; board by month or meal; reasonable. 220 Cheyenne Ave. Phone Red 664.

SLEEPING rooms, $1 per week or $4 per month; with board, $5 per week. 130 E. Huerfano St.

202 N. CASCADE, suite rooms, private bath, sleeping porch; winter rates. Mrs. C. Spohn. Phone Main 2148.

320 N. CASCADE.

Board and rooms; rooms single or en suite. Phone Main 933.

WANTED—Two ladies or husband and wife, to room and board; private family. Phone Main 1167.

TWO rooms, single or en suite with board. 420 N. Weber St. Phone Main 2583.

FIVE more to room and board; good rooms; fine table board. 1419 N. Wahsatch.

BOARD and room; steam heat; $8.00 per week. 216 N. Cascade.

TENT and room, with best board in city; invalids taken. 510 S. El Paso.

MISS HORTON,
428 N. WEBER.

DRESSMAKING

LADIES' suits and dresses; reliable and reasonable; guaranteed. Mrs. Cox, 1715 N. Corona.

FIRST-CLASS tailoress; shirtwaists and skirts; by the day. 221 N. Cascade. Phone 2409.

FIRST-CLASS ladies' tailoring and dressmaking. Miss C. Strauss, 629 N. Corona. Phone Black 546.

WANTED—Dressmaking or plain sewing; prices reasonable. 1002 Colo. Ave., Colo. City.

SEWING to do by the day; first-class references. Mrs. Fulton, Phone 2044.

GRADUATE OSTEOPATH

DRS. KLEIN & COULSON, graduates Still's college, Kirksville, Mo., 601-3-5 Ex. Nat'l Bank Bldg. General practice. Specialty stomach and female troubles, rheumatism, constipation, goiters, nervous diseases. Eleven years' practice. Office and res. phones. Hours 8-12, 1-6, 7-8. We show individuality and originality of method in the treatment of our cases. All treatments are specific, thus insuring a maximum of results in the shortest time.

DR. G. W. PAULY and Lona E. Pauly, graduates Still's college, Kirksville, Mo. G. W. Pauly, offices at 201-202-203-204 DeGraff Bldg., 118 N. Tejon St. Phone Main 1701, and Lona E. Pauly, offices at 1532 N. Nevada Ave., phone Main 956. As treatments progress like lessons, it is best that each have separate patients and practices. Come in and we will show you to your satisfaction what has caused your trouble.

DR. CONWAY, Still's graduate; post-graduate work under specialists. Phone or call 6 El Paso Bank Bldg.

PHYSICAL CULTURE

BOXING, wrestling, health books, magazines. Moyer, state representative for Macfadden, El Paso Bldg.

Watch and Clock Repairing

Watches cleaned, 50c; main spring, 50c; clocks called for and delivered at reasonable prices; work guaranteed. S. Klein, 16 E. Huerfano. Phone 541.

FOR SALE FURNITURE

GOOD furniture (including several pieces of solid black walnut), at a bargain. Chiffoniers, [illegible], rugs, dining room table, refrigerator, large rolltop desk, mirrors, rattan couch, parlor stand, beds, mattresses, china, etc. 416 E. Uintah St.

FOR SALE—Large library table, two china cabinets; leather couch, bookcase. 1229 N. Weber.

FURNITURE of 5-room house, $50.00, if taken at once. W-18, Gazette.

WE are closing out a few patterns of rugs. 331 E. Pikes Peak.

Auctions and Auctioneers

AUCTION SALE

There will be a big auction sale of furniture, Thursday at 10 a. m., at 18 S. Cascade Ave.; anyone having small lots of furniture to sell see me by Tuesday. COL. DIBB, Auctioneer, 32 N. Tejon.

COL. D. A. DIBB, AUCTIONEER. Office, 32 N. Tejon. Phone Main 790.

FOR SALE Miscellaneous

SEWING machines, rented, $1.50 per month; all makes; machines sold, $5 and up; guaranteed; machines cleaned and adjusted, $1. 305 S. Tejon.

THE finest lot of Pemo Indian baskets that ever came to town for sale. Address No. 2 N. Cascade. Dr. Blackshere.

THIRD cut alfalfa, surrey, buggy. Corner Maple and Cheyenne road. Phone 1037.

JUST received, car of fresh honey hay, (alfalfa meal and molasses). The L. M. Hunt Grain Co.

$350 PIANO, very fine tone; immediate sale, $185 cash. P. O. Box 58, City.

HORSE working every day on baggage wagon; if sold by noon, $15.00; license, $5. Seen at Postoffice.

IF you want a bargain in a piano for cash, see Merideth, 13 E. Bijou.

BARGAIN in pianos and sewing machines this week. Merideth, 13 E. Bijou.

STEAMSHIP HEADQUARTERS, Rio Grande office, 127 E. Pikes Peak Ave. Rates and sailing lists all lines.

FOR SALE—Chicken house, about 6x15 ft.; contains nice lumber. 1625 Cheyenne Blvd.

FOR SALE—Excelsior 1911 motorcycle at a bargain. R. H. Kiser, Phone 520.

$225 TAKES fine high-grade upright piano; cash or terms. Inquire at 1203 N. Tejon St., south door.

FOR SALE or trade, new player piano. ABC, Gazette.

OPERA cloak; new. Call 120 E. Boulder, after 6 p. m.

FOR SALE—Brussels carpet, 23x39 ft. 16 E. Bijou.

CHEAP—Boston Terrier pup, female, pedigree. 701 11th St., Ivywild.

GOOD Hot Blast heating stove. 913 N. Wahsatch.

CRAB APPLES for sale; only few left. 1627 Cheyenne boulevard.

EXCELSIOR motorcycle; for quick sale, $50.00. 622 N. Franklin St.

SMALL heating stove. 416 E. Kiowa.

AIREDALES for sale. 16 E. Pikes Peak Ave.

10,000 BOOKS, cheap, at [illegible]'s, 128 E. Cucharas St.

LEGAL NOTICES

DIVIDEND NO. 51.

AMOUNT, $45,000.00.

Notice is hereby given that the regular quarterly dividend of three (3) cents per share has been declared upon all outstanding stock of The Vindicator Consolidated Gold Mining Company.

Payable October 25, 1912, to stockholders of record October 15, 1912.

BY ORDER OF THE BOARD OF DIRECTORS

G. S. WOOD, Secretary.

The International Trust Company, Denver, Colorado, Transfer Agent.

NOTICE is hereby given that the annual meeting of the stockholders of The Coahuila Consolidated Coal Company will be held at the office of J. E. Lundstrom, Bennett Building, Colorado Springs, Colorado, on Friday, October 18th, 1912, at 11 o'clock a. m., for the election of directors and the transaction of any other business that may properly be brought before said meeting.

LUIS RIBA,
Secretary.

NOTICE is hereby given that the annual meeting of the stockholders of the Coahuila and Durango Development Company will be held at the office of J. E. Lundstrom, Bennett Building, Colorado Springs, Colorado, on Friday, October 18th, 1912, at 11 o'clock, a. m., for the election of directors and the transaction of any other business that may properly be brought before said meeting.

LUIS RIBA,
Secretary.

NOTICE OF EXAMINATIONS FOR WATER INSPECTOR AND BARNMEN.

Notice is hereby given that examinations for persons desiring to be placed on the eligible list of either Water Inspectors, or Barnmen, will be held in the Council Chamber at the City Hall on Tuesday, October 29, 1912, at 8:30 a. m. Applications to take either examination must be filed on or before October 24, 1912, at the office of the Civil Service Commission in the City Hall.

The subjects of examination and weights thereof will be as follows:

Water Inspector: Spelling, 1; Arithmetic, 1; Penmanship, 1; General experience and qualifications, 2; City information, 3. Total, 8.

Barnmen: Spelling, 1; Arithmetic, 1; Experience and qualifications, 3; Knowledge of duties, 5. Total, 10.

Applicants will be required to take a physical examination, the weight of which will be as follows:

Physical development and strength, 1; Mental tests as above, 1. Total, 2.

Application blanks may be obtained free of charge at the office of the Commission.

By order of the Civil Service Commission.

C. N. COX,
Secretary.

CLAIRVOYANTS

HAVE YOU SEEN THE GREAT LIFE READER AND ADVISOR

MR. DAVID COLERIDGE ?

If you have not, do not fail to do so at once. Mr. Coleridge stands without a peer in his profession, being recognized by royalty and the world's brightest minds at the Greatest Psychic of the age.

He tells you who you are, where you live, what you do, what your troubles, hopes, fears, wishes and ambitions are, and what you called to be advised upon, without asking a question, or your speaking a word to aid him. Hours for callers, 9 a. m. to 8 p. m., daily.

READINGS, 50c.
No. 20 South Tejon St.
(Nichols Building) Colorado Springs.

NOTICE GREAT REDUCTION

MME. DIANA

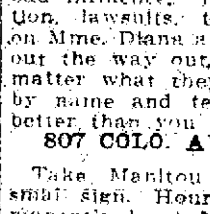

WORLD RENOWNED for her marvelous predictions. Most reliable, truest. Save time, money, disappointment by consulting MME. DIANA SCIENTIFIC PALMIST, TRANCE CLAIRVOYANT, PSYCHIC HEALER. Special reduced fees for this week; Mme. Dana is the only

CLAIRVOYANT

that ever appeared before the London Occult Society, and received their indorsement. She will give greater proofs of her power, more satisfaction, more help, more facts, than any clairvoyant you ever met. Helps you to gain your desires—no matter what they are.

IF IN TROUBLE OR WORRIED over marriage, business, love, divorce, bad influence, investments, speculation, lawsuits, travels, changes, call on Mme. Diana at once. She will point out the way out of your troubles, no matter what they are. She calls you by name and tells you your trouble better than you can. Located at

807 COLO. AVE., COLO. CITY

Take Manitou car Colorado City; small sign. Hours, 10 to 8, daily. Permanently located.

ALWAYS CONSULT THE BEST
America's leading Clairvoyant and Palmist,

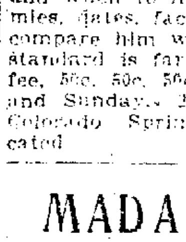

PROF. OCTAVE, born with a double veil. Prof. Octave may be consulted on all affairs of life, past, present and future. He never asks you a question, tells all about your business affairs, your love and domestic affairs, whom and when to marry, friends and enemies, dates, facts and figures. Do not compare him with some others as his standard is far superior. Special low fee, 50c, 50c, 50c. Hours, 9 to 8 daily and Sunday. 207 East Huerfano St., Colorado Springs. Permanently located.

MADAM ELLOON

CLAIRVOYANT AND PALMIST

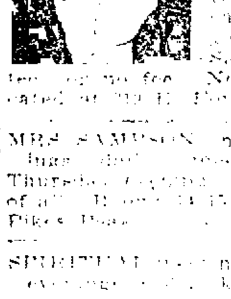

Psychic Medium, Advice on love, marriage, divorce, lawsuits, family troubles. Tells names, dates, reunites separated; [illegible] in your undertakings. Satisfaction guaranteed or no fee. Now permanently located at [illegible] E. Fountain St.

MRS. SAMPSON [illegible] Sunday and Thursday [illegible] Pikes Peak.

SPIRITUAL [illegible] Mrs. W[illegible], 6 Lincoln Ave., Colorado City.

MONEY TO LOAN

MONEY TO LOAN

Any amount, lowest rates; no delay; fire, life, accident, burglary, plate glass, liability insurance, surety bonds. Agent Prudential Insurance company.

W. W. WILLIAMSON

Rooms 40 and 41, First National Bank Bldg. Phone Main 476.

MONEY to loan on household goods, pianos, horses, cattle and all other chattel goods; also to men of permanent employment on their promissory notes, at low rates and easy terms. 503 Colorado Building. Phone 2850.

PHONE MAIN 3353

IF YOU NEED MONEY

F. HENRY MILLER

1012 COLO. AVE., WEST SIDE

SALARY loans, no assignment, security or endorser, just your plain note; repay us weekly or monthly payments. Bell Loan, 25 1st Nat'l Bank building.

PRIVATE LOANS—On furniture, pianos, watches, diamonds, horses, cattle, or anything of value; easy payments; confidential. C. W. Bohannon, Room 1, 109½ N. Tejon. Phone 2321

$25.00 UP, to loan on pianos, H. H. goods, cattle, autos; lowest rates; no delays. See us. 31 Bank Bldg.

PRIVATE loans, real estate or chattel. State your wants and security offered. T-35 Gazette.

THE GAZETTE DELIVERED TO YOUR HOME FOR 60c A MONTH

NewspaperARCHIVE®

First Application Darkens the Hair

You don't have to have gray hair or faded hair if you don't want to. Why look old or unattractive? If your hair is gray or faded, you can change it easily, quickly and effectively by using Wyeth's Sage and Sulphur Hair Remedy. Apply a little tonight, and in the morning you will be agreeably surprised at the results from a single application. The gray hairs will be less conspicuous, and after a few more applications will be restored to natural color.

Wyeth's Sage and Sulphur also quickly removes dandruff, leaves the scalp clean and healthy, and promotes the growth of the hair. It is a clean, wholesome dressing which may be used at any time with perfect safety.

Get a fifty cent bottle from your druggist today, and see how quickly it will restore the youthful color and beauty of your hair and forever end the nasty dandruff, hot, itchy scalp and falling hair. All druggists sell it under guarantee that the money will be refunded if you are not satisfied after fair trial. Agents, The Robinson Drug Co. Adv.

THE WEATHER

WASHINGTON, Oct. 9.—Forecast: Colorado—Local rains or snow Thursday, colder east and south portions; Friday probably fair and somewhat warmer.

The following meteorological record is furnished by the Colorado college weather bureau for the 24 hours ending at 6 p. m.:

Temperature at 6 a. m.	31
Temperature at 12 m.	52
Temperature at 6 p. m.	51
Maximum temperature	56
Minimum temperature	30
Mean temperature	43
Max. bar. pressure, inches	23.97
Min. bar. pressure, inches	23.95
Mean velocity of wind per hour	9
Max. velocity of wind per hour	24
Relative humidity at noon	42
Dew point at noon	30
Precipitation in inches	0

CITY BRIEFS

G. B. LEFWENHAGEN has severed his connection with the Sanitary Vacuum Co. Adv.

COURSE subscribers who did not get Elman tickets may get them at the low rate until October 15. Adv.

EDUCATIONAL classes for women just opening. Inquire at Y. W. C. A. office, DeGraff Bldg. Adv.

ADDRESS. J. A. [illegible] will speak before the Socialists next Sunday evening, in Carpenters' hall, on "A Few Observations on Present Conditions."

DR. CHARLES FOX GARDINER has moved his office and residence from 818 North Cascade avenue to 1212 North Cascade avenue. Adv.

STILL good seats for Musical club course. Reserve at Willis salesroom, Princess Theater building. Check sale begins Saturday. Adv.

GAVE WAY TO HIS FEELINGS when he went into that fine new garage of Blake's. Best equipped, roomiest, cleanest and best managed garage in town. Prices lower and service better so he just had to stay. Adv.

TO HOLD HIGH MASS. Solemn high mass will be held at St. Mary's church in celebration of Columbus day, next Saturday morning at 9 o'clock. The sermon will be delivered by the Rev. Thomas J. Wolohan of Pueblo.

CHARITY DINNER. Plans for an election dinner November 5, the proceeds of which are to be devoted to the purchase of Christmas baskets for the poor, were arranged last night at a meeting of the Ladies Rest Room association.

MARRIAGE. James M. Tracey of Salt Lake City and Miss Mary Schoofer were married yesterday morning at St. Mary's church, Colorado City, by the Rev. Fr. Brliske. The bride is a daughter of Mrs. Carmine Schoofer, 4[illegible] Robinson street. The young couple will make their home in Colorado City.

MAGNETIC CONTROL is not extremely new. All modern passenger elevators use it, but the Ohio Electric is the only automobile that does or can use it. For roominess, comfort, simplicity and up-to-dateness the Ohio leads them all. Blake Auto Co., Agents. Adv.

MARRIAGE LICENSES. Marriage licenses were issued from the county clerk's office yesterday as follows: Bert McCaire, 27, and Millie White, 30, both of Colorado Springs; Alwyn Herbert Eggleston, 24, Ouray, Colo., and Clara Fay Bennett, 21, Salem, O.

AN ERROR. The advertisement of the G. W. Blake Auto company, in yesterday morning's Gazette, quoted a sale price of $600.00 for the new Ford Automobile. The sale price, according to Mr. Blake's copy, was $660.00, and it should have appeared that way. Adv.

RUSHING WORK. That the change from the wooden poles to the ornamental system will be complete within a month is the belief of the officials of the Colorado Springs Light, Heat and Power company, which is rushing the work. It is expected that most of the wooden poles will be removed by the end of next week.

THOMAS LECTURE. "Delving Into the Past" was the subject of an illustrated lecture delivered by Architect C. E. Thomas last night to High school students. Mr. Thomas dealt with archeological researches in Crete, Knossos and Phaestos, touching upon what has been done with information of art, the tendency of explorations. The result, he said, is a binding together of historic facts, by simply connecting the links of civilization.

WEDS IN GLASGOW. Word has been received here of the marriage last Saturday of Miss Marjorie Glen, daughter of Mr. and Mrs. John Glen, formerly residents of Colorado Springs, at 1427 Wood avenue, to Mr. Archibald Falconer Donaldson, at Glasgow. The bride was popular in society here and left a year ago for Scotland.

The Pikes Peak Floral Co., Retail Florists, 104 N. Tejon St. Main 599. Adv.

News of Local Courts

Gibbs and Shotwell filed a mechanic's lien against the Red Mountain Scenic Incline Railway company, in the county clerk's office yesterday, for $4,249, claimed to be due for building materials furnished.

In the matter of the estate of the late James T. Leech, his widow, Amanda Leech, yesterday filed a petition in the county court, asking for the appointment of S. T. Johnson as administrator to collect. The estate is estimated to be worth about $14,000. The petition also opposed the proposed appointment of J. T. Clough as administrator to collect, on the ground that it would be detrimental to the estate.

A warrant charging Belle Blaje with larceny was sworn to yesterday by Detective John Gust, and the defendant was taken to the county jail pending trial. A search warrant also was given the detectives, and it is said a handbag, containing about $25, and alleged to have been stolen from an employment bureau, was found in the woman's room.

BEYLS BROS., Undertakers and Embalmers, 16 E. Kiowa. Phone 292. Adv.

Deaths and Funerals

The funeral of Mrs. Jennie Malone, who died at Victor Monday, was held Tuesday from the home of her sister, Mrs. T. L. Frissell. The Rev. Duncan Lamont officiated. Mrs. Malone is survived by her husband, J. F. Malone, and a young daughter. Interment was in Fairview cemetery, Colorado City.

Friends have been apprised of the death of E. M. T. Dutcher, formerly of Colorado City, at Phillipsburg, Kan., Tuesday. The interment will be there today.

The funeral of Richard F. Holmgren will be held this evening at 4 o'clock from the undertaking rooms of Faireys & Law.

John Foster, brother of Mrs. C. E. Lauterman, and for several years a resident of Colorado Springs, died Tuesday in Charlotte, Mich. Word was received Tuesday night by Mrs. Lauterman, who left yesterday to attend the funeral. Mr. Foster left Colorado Springs two years ago.

LAXATIVE BISCUIT

are recommended by Battle Creek Sanitarium physicians.

For the sluggish bowels.

For the man of sedentary habits.

For all who feel the need of taking an occasional cathartic.

Because they contain just the amount of coarse, fibrous substance necessary to fill up the intestinal tract, give the sense of fullness and stimulate normal action.

Large package, 25c.

Burgess
PHONE MAIN EIGHTY-THREE
112-114 N. TEJON ST.

Looks Like

the beginning of a fine "wheeling" winter. Think of the time saved by using a bicycle. And then the exercise and exhilaration doubly pays too.

What is the cost per month of keeping up your horse?

"A few cents that only."

LUCAS

119 N. Tejon. Phone M. 909

CASCADE RESTAURANT

3½ W. Huerfano Phone M. 726

Completely remodeled; offers the best of meals, short orders, and courteous service at low prices.

CASCADE RESTAURANT
Vincent Copputelli, Prop.
3½ E. Huerfano Phone M. 726

HAVE YOUR

Silverware replated. Work guaranteed. Any kind of plating and repairing.

Fritz DeMees
ELECTRO PLATERS
15 S. Cascade.

Mend Your Own Hot Water Bags

We have a rubber cement that will do the work quickly, easily and cheaply. It will make "old" stuff, holes and cracks ... waterproof. It will also do the ... of your hot water bottle ... for mending ... rubber article. Get it here.

F. L. Gutmann

Remember We Sell No Liquors
Telephones 211 and 212
Corner Tejon and Bijou
Prescription Druggist

Alta Vista Hotel

With its comfortable rooms, modern conveniences and courteous treatment to guests, is an ideal hotel for a winter home.

WINTER RATES

AUTO SERVICE

PHONE 273
Fred L. Speer. Floyd Hullinger
115 Pikes Peak Pharmacy

THE MODERN STEEL & IRON COMPANY

Machine Building, Repairing, Structural Iron and Sheet Metal Work.

Foot Tenth St. (West Side).
Phone .... Main 3346
EXPERT AUTOMOBILE REPAIRING

For Cut Flowers call CRUMP
Phone 500 511 E. Columbia

GRAND OPERA HOUSE

ONE PERFORMANCE ONLY
SATURDAY, OCTOBER 12

JAMES K. HACKETT
IN
"The Grain of Dust"

Parquet, $2.00; Dress Circle, $1.50
Balcony, $1.00; Gallery, 50 Cents

Just received a shipment of 560 crates fancy unwrapped

PEACHES Per Crate 35c

3 for $1.00

Choice Wrapped Peaches, per crate	30¢
30-lb. Boxes Pears	65¢
Italian Prunes, 18-lb. box	50¢
Special Choice Jonathans, per box	$1.25
Special Grimes' Golden Apples, per box	$1.25

J. R. Marks

ALWAYS A LITTLE CHEAPER
MAIN 1604 23 E. HUERFANO ST.

Festival of Mountain and Plain

DENVER
October 15-18, 1912
FOUR DAYS OF GORGEOUS PAGENTRY.

$2.25 For the Round Trip

BY WAY OF THE

Denver & Rio Grande RAILROAD

TUESDAY—Industrial Day Parade.
Coronation of Queen.
Blazing D. & F. Tower.
Grand State and Military Ball.
WEDNESDAY—Firemen's Day.
Torch applied to largest building on Civic Center Site.
Burning of City Park Lake
THURSDAY—Military Day Parade.
Sham Battle.
Decorated Automobile Parade.
Electrically Lighted Allegorical Pageant.
FRIDAY—Fun and Frolic.
Masked Parade and Revelry.
Grand Masque Ball.

Tickets on Sale
OCTOBER 15, 16, 17 AND 18

Final Return Limit, October 21, 1912.
For Full Particulars Apply to

CITY OFFICE
123 E. Pikes Peak Ave.
Phone Main 96
General Steamship Agency

Colorado Springs National Bank

CORNER TEJON AND KIOWA STREETS.
CAPITAL, $100,000. SURPLUS, $60,000.
OFFICERS AND DIRECTORS:
S. D. McCracken, President; W. F. Richards, O. E. Hemenway, Vice Presidents; W. R. Armstrong, Cashier; Carl C. Fingel, Asst. Cashier.
George S. Elston, B. G. Robbins, M. C. Gile, D. N. Heizer, W. W. Flora, H. C. Harmon, George C. Holden

The First National Bank

OF COLORADO SPRINGS, COLO.

Capital	$200,000
Surplus and Undivided Profits	$450,000

Travelers' checks and Letters of Credit. Safety Deposit Boxes.
OFFICERS AND DIRECTORS:
J. A. HAYES, Pres.; IRVING HOWBERT, Vice Pres.; A. H. HUNT, Cashier.
WM. I. HOWBERT, Assistant Cashier; JAY B. MERRITT, Assistant Cashier.
WILLIAM A. OTIS, CHARLES M. MacNEILL, SPENCER PENROSE.
R. W. CHISHOLM, JAMES F. BURNS, RICHARD F. HOWE.

THE EL PASO NATIONAL BANK

OF COLORADO SPRINGS, COLO.

Capital	$200,000.00
Surplus and Undivided Profits	$250,000.00

SHAREHOLDERS: C. C. Hemming, President; E. P. Shove, V. Pres.; R. S. Brownlie, Cashier; O. L. Godfrey, Asst. Cashier; W. D. Hemming; Asst. Cashier; Asa T. Jones, Est. Gen. Wm. J. Palmer, F. C. Smith, E. J. Eaton, T. J. Fisher, E. H. Eyre, J. A. Orr, T. E. Curtis, S. Aldrich, B. F. Lowell, A. B. Meservey, C. H. Curtis, O. Livermore, G. S. Elstun, O. E. Hemenway, B. S. Kaufman, A. Fehringer, A. F. Hemming, F. Daut, R. H. Hefley, M. McF. Price, Harry Jackson, F. A. Faust, W. A. Anderson, H. Alexander Smith, Colorado Springs, Colo.; B. F. Edwards, Pres. Nat'l Bank of Commerce, Wm. H. Thompson, Pres. Thompson Trust Co., St. Louis, Mo.; M. D. Thatcher, Pres. First Nat'l Bank, Pueblo, Colo.

The COLORADO SAVINGS BANK

OF COLORADO SPRINGS, COLO.

Capital	$50,000
Surplus	$50,000

General Banking Business. Interest Paid on Savings Accounts.
OFFICERS AND DIRECTORS: F. J. EATON, Pres.; O. H. SHOUP, Vice Pres.; F. P. EVANS, Cashier; F. C. STRACHAN, Asst. Cashier; F. F. CASTELLO, FRANK A. VORHES, JOHN CURR, JOS. G. DERN, F. C. SHARER, WM. STRACHAN.

The Exchange National Bank

OF COLORADO SPRINGS, COLO.
United States Depository.

Capital	$300,000.00
Surplus	$200,000.00

OFFICERS AND DIRECTORS:
A. G. SHARP, Pres.; J. R. McKINNIE, Vice Pres.; S. J. GILES, Cashier.
C. G. GRAHAM, Assistant Cashier. W. I. JONES, Assistant Cashier.
WILLIAM LENNOX, A. S. HOLBROOK, E. W. GIDDINGS.
FRANK F. CASTELLO, D. H. RICE.
Safe Deposit Boxes for Rent in Our Modern Fire and Burglar Proof Vault at $2 and Upwards Per Year. Special Attention Given to the Accounts of Ladies.

THE COLORADO TITLE & TRUST COMPANY

Capital and Surplus, $400,000.00
OFFICERS AND DIRECTORS:
President, J. Arthur Connell; Vice Presidents, Horace G. Lunt, Eugene P. Shove, Leonard E. Curtis, Wilfrid M. Hager; Secretary and Trust Officer, William R. Waterton; Treasurer, George E. Nolte; P. B. Stewart, R. P. Davie, Henry Hine, H. C. Hall, C. P. Dodge, George A. Fowler, George M. Irwin, W. A. Otis, Richard F. Howe.
Bonds, Mortgage Loans and Investment Securities Bought and Sold.
Small Accounts Accepted Interest Paid on Deposits

OTIS & CO.

SUCCEEDING OTIS & HOUGH.
INVESTMENT SECURITIES
MEMBERS
NEW YORK STOCK EXCHANGE
CHICAGO STOCK EXCHANGE—NEW YORK COTTON EXCHANGE
CHICAGO BOARD OF TRADE
OFFICES—126-127 EAST PIKES PEAK AVE.

Insurance That Insures.

THE CHAS. T. FERTIG INSURANCE AND INVESTMENT CO
Phone Main 897. 29 N. Tejon St.

IF YOU WANT THE NEWS TODAY THE GAZETTE IS THE WAY

14 Bars

LENOX SOAP
WHITE RUSSIAN SOAP
SWIFT PRIDE SOAP
25c

With a $5.00 Retail Grocery Order.

Double Extra Elberta Peaches, per box	40¢	7 lbs. Fancy Jersey Sweet Potatoes	25¢
Fancy Jonathan Apples, ½-box	80¢	13 lbs. Good Dry Onions	25¢
8 lbs. Good Cooking Apples	25¢	Fancy Colorado Honey, 1-lb. cake	15¢

W. H. FOSTER

PHONES MAIN 260-261 24 N. TEJON ST.

RIO GRANDE

$30.00

One Way to Points in

California, Oregon & Washington

September 25th to October 10th, 1912
Through Tourist Sleepers to San Francisco, Los Angeles and Portland
Double Lower Berth, $4.50

Reservations and Tickets
at City Office, 123 E. Pikes Peak
Phone Main 96
General Steamship Agency

California Colonist Rate

$30

September 25 to October 10, Inc.
Daily Through Sleeper

Rate Also Applies to Arizona, Oregon and Washington.
C. C. HOYT, C. P. A.
118 E. Pikes Peak Ave.

RIO GRANDE RATES

Glenwood Springs and Return

$10.00 Friday and Saturday—Limit 10 Days
$15.00 Daily—Limit 30 Days
$16.00 Daily—Limit 60 Days

Tickets and Information, 123 E. Pike's Peak
General Steamship Agency

Gazette 60c Per Month

Established in 1871, With the Town

MODERN

7-ROOM HOUSE

FOR ONLY $2,650 EASY TERMS

COMPARATIVELY NEW—IN EXCELLENT CONDITION—DEEP LOT—EAST FRONT.
PHONES 350-351.

WILLS, SPACKMAN & KENT

INSURANCE, REAL ESTATE, LOANS
GAZETTE BUILDING, 15 E. PIKES PEAK AVE.

(HARD

To Shave It Closer

$4650, Only

AND IT HAS
EIGHT ROOMS
A FINE SLEEPING PORCH
FURNACE, BATH, LIGHTS
SOUTHWESTERLY EXPOSURE
A CORNER LOT
GOOD NEIGHBORS AND SURROUNDINGS

Why Look Further?

The BENNETT-SHELLENBERGER REALTY COMPANY
REAL ESTATE, INSURANCE AND LOANS
5 PIKES PEAK AVENUE

NewspaperARCHIVE® NewspaperARCHIVE®